COLONIST TELEPHONES

Advertising	E mpire 4174
Business Office	E mpire 4174
Circulation	G arden 4176
Job Printing	G arden 5341
Editorial Rooms	E mpire 4177
Social Editor	E mpire 3317

The Daily Colonist.

(ESTABLISHED 1858)

WEATHER REPORT

Victoria and Vicinity—Overcast and mild with light showers.

Temperatures Yesterday — Maximum, 48. minimum, 40; minimum on the grass, 37.

Sunshine Yesterday—None.

NO. 52—EIGHTY-SEVENTH YEAR | VICTORIA, BRITISH COLUMBIA, SUNDAY, FEBRUARY 11, 1945 | THIRTY-TWO PAGES

Russians Capture Port of Elbing in Drive for Baltic

Battle of Berlin Shrouded in Silence—Soviet Armies Break Into Liegnitz

LONDON, Feb. 11 (Sunday) (AP).—Russian troops captured the East Prussian port of Elbing and a new Pomeranian spearhead to within 52 miles of the Baltic, yesterday, while Berlin announced that other powerful Southern formations had broken into the suburbs of Liegnitz, big industrial city and road hub guarding the back door to Breslau, Lower Silesian capital.

The battle for Berlin's immediate approaches was cloaked in security silence by Moscow but Berlin broadcasts indicated that the Red Army had broken the last substantial Nazi resistance east of the Oder River and had crossed the stream in great strength at points 30 to 43 miles from Berlin.

Marshal Ivan S. Konev's First Ukraine Army in Silesia was reported to have advanced 20 miles west of the Oder River in two days, penetrating to within 22 miles of Dresden, German Saxony stronghold 80 miles below impending Berlin, but Moscow's communique did not mention this sector either.

An order of the day signed by Premier Stalin, presumably still at the "Big Three" meeting in the Black Sea area, announced the fall of Elbing, 23 miles southeast of Danzig and 56 miles southwest of besieged Koenigsberg, East Prussian capital.

Marshal K K Rokossovsky's Second White Russian Army toppling Elbing, a city of 77,000 and the site of shipbuilding yards and big engineering works, a day after its encirclement had been announced by the Russians. His troops smashed a fanatically-resisting garrison which had been bolstered by German marine units, and captured 4,300 prisoners, Thursday and Friday, Moscow said.

"Several thousand" Germans were slain at Elbing, second largest city in East Prussia and a factory centre for locomotives, submarines and torpedo boats, the midnight dispatch

Continued on Page 6

Berlin, Reich Capital, Menaced by Russians

The city of Berlin, once proud capital of Germany, is in danger as Russian troops smash forward in a mighty offensive. This aerial view shows the Brandenburg Gate, historic German war memorial, in the centre foreground and the adjoining Government Buildings. Directly behind the gate runs the tree-lined and famous boulevard, Unter den Linden, with the German Chancellery at the right.

U.S. Troops Now Battle In Streets

Japanese Manning All Points in Manila City

MANILA, Feb. 11 (Sunday) (AP).—Three American divisions fought furious street and building battles in South Manila today with Japanese manning everything, from stone walls of a churchyard, and forcing the Americans to pick their way over minefields outlaying those held by the Germans in North Africa.

The 1st Cavalry Division, which entered Manila a week ago yesterday and reached the Santo Tomas internee skirted the city's eastern edge and crossed the bridgeless Pasig River in naiter boats to join the 37th Infantry and 11th Airborne Divisions in the fierce engagement.

Yesterday the motorized 1st Cavalrymen had to throw the full weight of point blank artillery fire, heavy mortars and flame throwers to break through one enemy strongpoint which held them up for several hours.

The Japanese had drilled holes through stone walls two feet thick around a church yard. Through each aperture, they sprayed 20-mm. rapid-fire cannon shells at Yanks moving across open minefields. One American officer said these minefields were more densely planted than German minefields he had observed in North Africa and Italy.

Blasting from the new Manila district, just north of Santo Tomas, the 1st Cavalry sped east, turned

Continued on Page 2

Meeting May Last For Another Week

NEW YORK, Feb. 10.—The Ankara radio, as heard by NBC, said today the meeting of the Big Three will last at least another week, and possibly longer, in expectation of an early defeat of Germany. It said reports reaching Ankara were to the effect that the three Foreign Secretaries would stay on for further discussions if the Big Three parted earlier.

German People Told To Fight to Finish

Broadcast Says It Is Preferable to Be Killed Than to Commit Suicide

LONDON, Feb. 10 (AP).—German propagandists told their people today that they failed to fight to a finish they could expect armed occupation of the entire country for a dozen years and occupation of strategic areas until the year 2000.

"Germany known the price of continued warfare," said the political commentator, Hans Haertel, in a domestic broadcast, "but it is preferable to be killed in battle than to commit suicide by capitulation."

While the Allies pressed deeper into Germany on East and West, the broadcaster called anew on the Germans to resist.

"History has no example for our enemies' plans of hatred," he said. "There will be no Dunkirk evacuation, no air force, not even civil aviation. No German pilots may be trained. Submarines will disappear. All able-bodied men will be carried off to Russia, France and other countries for forced labor.

"Germany will be occupied for 12 years and strategic points until the year 2000. No German police force will be permitted."

Meanwhile the German D.N.B. Agency complained of what it called "the Allied terror attack on Weimar." American heavy bombers raided the town's war plants, Friday, D.N.B. said. "The Goethe House and the National Theatre were completely destroyed, and the well-known Herder Church was largely destroyed."

De Gaulle Departs But Destination Is Not Yet Disclosed

PARIS, Sunday, Feb. 11 (AP).—Gen. Charles De Gaulle left Paris last night on a trip which was described as wholly unrelated to the "Big Three" conference and, according to the latest reliable information, the French leader did not expect to be invited to the Black Sea area.

Nonetheless, it continued to be widely reported throughout the city that De Gaulle had left for the "Big Three" meeting. This was reported both by the Paris radio and other sources, but there was no official confirmation.

Well-informed quarters in Paris expected that President Roosevelt would visit France in see De Gaulle after conclusion of his meeting with Prime Minister Churchill and Marshal Stalin.

From Europe Day by Day—

THE TIMES, London

News and Comment on International Events selected from The Times daily and published in The Daily Colonist by special arrangement with The Vancouver Daily Province.

(Copyright, 1945, by Brethour Co.)

LONDON, Feb. 10.—Field Marshal Montgomery's latest attack, says The Times editorially, in a survey of operations on the Canadian front, is clearly a long and carefully-prepared venture, preceded and supported by mighty concentration of artillery and strong air forces.

Its frontage is relatively narrow, but it is evidently an attempt to break through powerful obstacles by sheer weight. The distance between the two great rivers in the region of the present fighting is 14 miles, and half of this is filled by a forest known as the Reichswald, seven miles deep.

"All this area has been fortified by the enemy, and behind it runs the Siegfried Line. It is a formidable obstacle.

The Canadian First Army is obviously operating in difficult country. Moreover, the Rhine runs only a few miles east and north of the forest and must be crossed sooner or later by separate operation.

"What is in the minds of the Germans, says The Times, is that the third phase has been reached on the Western Front after Von Rundstedt's counter-offensive.

The Allies are now resuming their attacks, and in reasonably good weather it should be possible to subject the whole Western Front to dangerous threats.

According to The Times Brussels correspondent there are no signs yet of any clearcut reinforcements arriving. Most however has joined the enemy. Describing the battle area, The Times special correspondent says the fields are dotted with ruined farm buildings shattered by the war and the wooden sections of tilted gates gutted which landed there during the Ardennes operations, last September.

Small parties of men from the Army, hurling the dead, removing the mines and examining abandoned dugouts. It is hard to realize that this innocuous interested district recalls part of the Siegfried Line. Except in the Reichswald there are

Continued on Page 2

TODAY'S FEATURES

Comics	Page 14
Cyberniam as Bridge	Page 4
Editorials	Page 4
Finance	Page 19
Radio Programs	Page 12
Shipping and Travel	Page 24
Social Notes	Page 4
Sports	Page 11
Theatres	Page 18
Women's Clubs	Page 7
Overseas and Farm	Page 18

British Capture Town of Ramree

SOUTHEAST ASIA COMMAND HEADQUARTERS, Kandy, Ceylon, Feb. 10 (AP).—The British campaign along Burma's west coast has taken a big jump with the capture of the town of Ramree, on the island of Ramree, the Allied headquarters announced today.

The Allies are now pushing their attack, and in reasonably good weather it should be possible to subject the whole Western Front to dangerous threats.

According to The Times Brussels correspondent there are no signs yet of any clearcut reinforcements arriving. Most however has joined the enemy. Describing the battle area, The Times special correspondent says the fields are dotted with ruined farm buildings shattered by the war and the wooden sections of tilted gates gutted which landed there during the Ardennes operations, last September.

Small parties of men from the Army, hurling the dead, removing the mines and examining abandoned dugouts. It is hard to realize that this innocuous interested district recalls part of the Siegfried Line. Except in the Reichswald there are

Continued on Page 2

Attempt to Break Lines Is Repulsed

ROME, Feb. 10 (AP).—German counter-attacks have been repulsed at both the eastern and western ends of the weather-bound Italian front, the Allied Command reported today.

United States, Fifth Army artillery disclosed the counter-blow, dealt in battalion strength, in the western sector in the Serchio River valley near the north of Lucca, where the Americans earlier had scored an advance.

Another attack was stopped farther west near the coast at Strettoia, four miles below Viareggio, the harbor and naval base of La Spezia.

On the eastern end of the front, enemy counter-attacks were beaten off by the British Eighth Army north of Faenza.

Could Get Arms If In War with Japan

WASHINGTON, Feb. 10 (AP).—Russian signature on the agreement is expected soon.

The clause is similar to those in all lend-lease agreements defining the direct goal of the Russians is to continue or terminate shipments whenever, in each, fit. But in this case it is being interpreted officials as having special significance because of the Russo-Japanese situation.

$100,000 in Loot Found in Seattle

SEATTLE, Feb. 10 (AP).—Seven men were held under $100,000 in stolen and negotiable securities, the contents of four mail bags taken from a mail road platform at Tacoma last Thursday, the police revealed today in Detective Captain Clyde V. Dailey.

The loot was found in two trunks in a Seattle rooming house and police are questioning a suspect who has been charged with burglary in another case. The suspect, said Dailey, is twice U. A. Prescott, of Portland, and has been convicted on his recent trial of them for mail robbery.

A 40-year-old man in whose room the bags were found last Saturday night was held as a suspect in the Tacoma robbery, Prescott.

Nazis Lose Millions of Tons Of Food in Russian Advance

LONDON, Jan. 11 (AP).—British economic experts estimated tonight that Germany has lost—maybe 18,000,000 tons of food supplies as a result of the Russian advances and said the food situation within the country might be tragic by Autumn.

They agreed, however, that Germany probably would be able to stave off famine until after Spring.

These experts said Germany's food situation deteriorated rapidly during the last six weeks because of disorganized transport and the influx of millions of refugees from areas overrun by the Russian armies.

Germany has lost an eighth of its regular meat supply, a third of sugar, a fourth of the potatoes, a fifth of the bread grain, and a fourth of the milk and cheese and another tenth of the butter, an official of the Ministry of Economic Warfare estimated.

Last November the Germans said their reserve food stocks built up from occupied countries were then seriously depleted and that Germany would have to face this winter with her own resources.

During the last week the Germans announced the stagar ration which had covered a two-month period now must be extended to last three months. They also said that a 10 per cent reduction would be made in other rationed foods.

Declaring that Germany's potato crop gradually has been diminishing since the beginning of the war, a British economic warfare spokesman

Continued on Page 5

Boy's Hear Four Times Normal Size

VANCOUVER, Feb. 10 (CP).—Five-year-old Colin Cox has a heart four times normal size, doctors have told his parents, and the boy needs one of the most complex operations known in heart surgery.

His mother, Mrs. and Mrs. R. P. Cox, said doctors have told them that only two operations in North America can perform the delicate operation.

Despite the size of the heart, it will not pump blood to his legs and feet as efficiently as should the heart of the boy in good

Canadians Score New Gains Taking Towns in Great Kleve Offensive

Capture 2,500 Prisoners—Resistance Increasing in Some Parts of Front

PARIS, Feb. 11 (Sunday) (AP).—Canadian First Army troops scored new gains in their Kleve offensive after smashing through the West Wall as Nazis flooded the Roer, capturing two more towns, Heinkorbi, a mile and a half south of Weller, and Schottheide, a mile and a half deeper into the Reichswald Forest. German resistance in this region was reported to be increasing.

Other Canadian units moved south high ground south and southwest of the medieval citadel of Kleve, which the enemy has converted into a Siegfried Line bastion.

Canadian troops were reported to have taken 2,500 prisoners, and in isolated regions the Germans were said to have yielded without a struggle. The heaviest fighting was on the southern flank in the Southern Reichwald and in the open country to the south.

The breaching of the main Siegfried Line, 36 hours after the initial attack went in, shows how well Field Marshal Montgomery chose his spot for the assault. This was reported to be the weakest sector of the line yet encountered by Allied troops.

In the offensive around Kleve the Allied armies have resorted to the use of smokescreens. They threw one 4,000 yards in length across the banks of the Rhine during the first day of the attack, and followed it up with one twice that length the next day.

Late reports said that no important counter-attacks had been launched against the Canadians.

BULLETINS

TEN HURT IN WRECK

TROUTDALE, Ore., Feb. 10 (AP).—Ten persons were injured, two seriously, when a Portland-bound Consolidated Freightways trailer swung into the front of an eastbound Union Pacific passenger bus half a mile west of here.

SETTLEMENT NEAR

ATHENS, Feb. 10 (AP).—The final stage of the Greek Peace Conference has been reached and a joint agreement between the Government and the E.L.A.S. and E.A.M. Wing forces now is being drafted at an isolated villa 25 miles south of here.

ARMY DESTROYED

WITH THE SIXTH ARMY GROUP, Feb. 10 (AP).—The effectiveness of the German Nineteenth Army has been destroyed and approximately 75 per cent of its personnel has been killed or captured, Lt.-Gen. Jacob L. Devers told correspondents today in reviewing the campaign which eliminated the enemy's Colmar pocket.

PRISONERS FREED

LONDON, Feb. 10 (AP).—The London radio in Poland said last night that about 70 American and British prisoners of war who had been freed by the Red Army in Silesia now were safe in Lublin and awaiting transportation home.

Night Raiders in Germany Attacks

LONDON, Feb. 11 (Sunday) (AP).—Allied night raiders aroused Western Germany early today, the Nazi radio reported, after a series of day-long attacks by front-line bombers and fighter-bombers in the Rhineland.

Allied night raiders were reported lost and 16 Continent-based fighters failed to return. Nazi-held German villages were ripped apart by bombers and strafed, the Nazis said, in a series of raids on Ludwigshafen, on the Rhine, and Kaiserslautern, 50 miles west of Mannheim, Germany, yesterday.

Two Flying Fortresses were reported lost and 16 Continent-based fighters failed to return. Nazi-held German villages were ripped apart by bombers and strafed, the Nazis said, in a series of raids on Ludwigshafen, on the Rhine, and Kaiserslautern, 50 miles west of Mannheim, Germany, yesterday.

The United States Ninth Air Force flew almost 900 sorties and the R.A.F. Second Tactical Air Force made 600 trips over the front lines, the joint communique from Supreme headquarters reported. The Allies lost 16 planes.

Ijmuiden, one of the most active D-boat bases the Nazis have left in the European coast, has been bombed four times in the past week.

Quake Shakes Tokio; Bombs Hit Mainland

TWENTY-FIRST BOMBER COMMAND HEADQUARTERS, Guam, Feb. 10 (AP).—America superfortresses and an earthquake hit Tokio today—the big B-29 Bombers is probably their largest raid on the heart of Japan.

The number of planes participating was not disclosed. The Nazi radio reported, after a series of day-long attacks by front-line bombers and fighter-bombers in the Rhineland.

But the force was as large and probably larger than any ever sent previously over Honshu, main island of Japan. It was the 82nd B-29 mission against the enemy's home islands.

A Japanese imperial communique said 90 Superfortresses raided the Tokio-Yokohama area. The Nazis said the raid started at 2.30 p.m. and continued for an hour.

The Japanese capital apparently remained jittery throughout Saturday night. A second alert was sounded at 9 10 p.m. and was caused, a broadcast said, when a single plane of a B-29 formation penetrated the area.

The earthquake, also reported by Tokio radio, started at 1.47 p.m. and shook Japan from Hokkaido, northernmost of the four islands, south through Honshu, on which Tokio is situated.

Seismographs in the United States recorded the quake. As recorded at Washington, D.C., it lasted for nearly three hours.

The Tokio broadcasts admitted some damage to ground installations and industrial plants. Tokio radio said the raid started at 2.30 p.m. and continued for an hour.

The Japanese capital apparently remained jittery throughout Saturday night. A second alert was sounded at 9 10 p.m. and was caused, a broadcast said, when a single plane of a B-29 formation penetrated the area.

The earthquake, also reported by Tokio radio, started at 1.47 p.m. and shook Japan from Hokkaido, northernmost of the four islands, south through Honshu, on which Tokio is situated.

Seismographs in the United States recorded the quake. As recorded at Washington, D.C., it lasted for nearly three hours.

The Tokio broadcasts admitted some damage to ground installations and industrial plants. Tokio radio said the raid started at 2.30 p.m. and continued for an hour.

Coal Mining Industry Will Be Under Review

LONDON, Feb. 11 (AP).—The British Government is expected to announce shortly a White Paper advancing proposals for dealing with the coal mining industry, reports tonight said it is believed the plan will centre on creation of a new fuel board comprising equal representation for owners, miners and the state, with an independent chairman.

It is understood the Government has studied and rejected proposals advanced by the miners and Robert Foot, of the Miners Association. The miners have been demanding immediate nationalization as the only means of restoring the industry, increasing production and reducing prices.

Mr. Foot is going to the Home Office to discuss the future of the industry for national service under Government control of the owners instead of the state.

The Government plan for a "middle way" between the two extremes is expected to propose the amalgamation of companies in different regions to improve and minimize efficiency, and provide for a statutory capital [illegible] mechanization. There have been suggestions, too, that the Government may supply colliery owners with necessary plant and machinery and the nationalized industry would be under Government control.

The Fuel Ministry has had a number of coal experts working on the problem and a detailed examination of conditions in the various fields has been under way. This committee has been asked to speed its report.

Failing production in the mines and widespread absenteeism among the miners, resulting in many work stoppages, have caused a serious fuel situation. Sha Winter which only both has been alleviated by warmer weather. But with the European war apparently near the end the Government feels it must act quickly to ensure coal supplies in industry which shortly will be trying to bolster civilian supplies at the same time continuing war production for the Allies.

At present there are more than 1,000 coal-producing concerns in Britain, of which the 20 or so producing 2,000,000 tons or more approx. account for about 75 per cent of the output, about 185,000,000 tons last year. Some more minors have said a number of separate units could well be reduced to 100 grouped in geographical areas with an output of from one to at between 2,000,000 and 5,000,000 a year.

Shortage of Meat Threatened in U.S.

WASHINGTON, Feb. 10 (AP).—Prospects are for a shortage of meat this spring, the Agriculture Department said today, because of the bad weather which piled the land for the past week. Highway transportation remained well blocked last night, the Office of Defense Transportation reported. Meanwhile, Mr. Wickard said the Government plans to buy 100,000,000 pounds of shelled nuts for the armed forces and other domestic needs.

United States First Army troops smashing across the Roer River seized full control of the wrecked Schwammenauel dam yesterday after one of the greatest Allied artillery concentrations of the war, as Canadian First Army troops scored new gains in their Kleve offensive.

It can now be disclosed that American guns poured 2,500,000 pounds of shells into German positions around the Schwammenauel and other dams during the past six days. Supreme Headquarters has announced that this shellfire killed some 200 Nazis, broke up enemy counter-attacks and prevented reinforcements from being brought up.

The shattered Schwammenauel dam—one of the biggest along the Roer—was a vital German control point of a river which is the chief barrier before the Allied drive to the Rhine.

As a result of certain enemy demolitions along the Schwammenauel and Heimbach dams—unspecified by Allied headquarters—to their extent and apparently unknown by headquarters spokesmen to the chief effect—a certain amount of water is pouring down the River. The river overflowed its banks in the Dueren area and was 125 feet wide Friday noon. It then began to recede, however, and dropped four inches by late Friday. Latest reports said it was still receding.

Earlier today Nazi units exploded the gates of the Schwammenauel dam, sending a flood rushing north through the valley in hopes of delaying their Westwall defenses. In so doing, they toured away a trump with which the last breakthrough

Continued on Page 3

The Weather Across Canada

(By The Canadian Press)

Prairie regions are expected to remain mild Spring-like weather continued in the sub-zero temperature which chilled the land for the past week. Highest temperatures reported were Medicine Hat 44 and Swift Current minus 10. Rain and snow are expected from Northern Ontario points.

Victoria	40	40	0.02
Vancouver	38	34	0.02
Kamloops	34	18	0.02
Prince Rupert	34	28	0.02
Edmonton	34	18	0.02
Calgary	34	18	0.02
Medicine Hat	44	18	0.02
Swift Current	34	18	0.02
Winnipeg	34	18	0.02
Thunder Bay	34	18	0.02
Toronto	34	18	0.02
Ottawa	34	18	0.02
Montreal	34	18	0.02
Quebec	34	18	0.02
St. John	34	18	0.02
Halifax	34	18	0.02

HATS is HATS!

But candidly, if you saw some of these latest confections lying around you would hardly recognize them as hats. The creation illustrated is the one worn by Irene Dunne in "Together Again," and it is really here at Scurrah's. But it is the "Sailor," from the "Bloomer Girl" to the "Merry Widow" styles, that is really stealing the show. Other elegant, though perhaps more conventional styles by Gainsborough and [illegible]

*Scurrahs
728 YATES

N.R.M.A. Men and Volunteers Treated Alike When Overseas

WITH THE CANADIAN CORPS ON THE ADRIATIC, Feb. 10 (CP).—No differentiation is made between volunteers and men called up under the National Resources Mobilization Act when the latter join their units overseas, Lt.-Gen. E. W. Sansom, inspector-general of reinforcements, said in a statement given to war correspondents here yesterday.

Asked if N.R.M.A. men would be used only in certain types of work—or in a fighting hole, Gen. Sansom replied: "There will be no discrimination whatever. They'll take their places as Canadian soldiers wherever required."

He said that draftees lost their identity as such as soon as they reached United Kingdom training grounds, where they trained with the officers who brought them from Canada. These officers are all volunteers, but may remain with the draftees when the latter are posted to units and go into action.

Regarding the return to their units of men who have been wounded or injured, Gen. Sansom said that "both here and in England I have been impressed how particularly meticulous they are that no man returns to the field unless fully trained and fit. They are tested and examined by officers who are likely to return to the front themselves and who will possibly have them under their own command.

"Hence only the really fit are passed for return."

He said officers who are training the draftees overseas had been impressed by the physique and conduct of the men.

Gen. Sansom said that on his return to Canada he will report to the Defence Department on his observations here and on the Western Front, to which he will pay another visit. He said he had obtained enough information on his first visit to the Western Front to satisfy himself that the Canadian First Army was fully up to strength before it opened its current offensive.

Regimental Unit Names Officers

Canadian Scottish Regimental Association, at the annual meeting last night, elected the following officers: President, Regt Sgt.-Maj. J. R. Cleator; honorary president, Col. H. M. Urquhart, D.S.O., A.D.C.; vice-president, Col. J. R. Kinaham, secretary-treasurer, R. H. McCrimmon; committee, Capt. G. N. Douglas, Stanley James, C.S.M. T. B. Dempster, C.S.M. W. Fish; and Up-Island representatives, Capt. F. Kitto and E. Jackson.

It was unanimously decided that all former regimental commanders and those now commanding overseas would be named honorary vice-presidents. The list includes: Col. J. Leckie, Col. C. Peck, V.C., Col. D. Martin, Brig. R. Sargent and Col. R. Kingham.

In his report of activities, R.S.M. Cleator paid tribute to the work of the Ladies' Auxiliary, and announced that the auxiliary would be holding a tag day in the near future. He appealed for bits of Canadian Scottish tartan from which the ladies could manufacture tags for the occasion. One of the members promptly donated his tie.

Among the prominent visitors were Father A. B. W. Wood, Naval Command chaplain, and Lt.-Col. J. McGregor, V.C.

The meeting concluded with entertainment arranged by Mr. James. Eric Chalmers gave a monologue, and Sgt. Hamilton played piano selections.

96th Birthday Today

GUSTAVE HAUCK

Who today will celebrate his 96th birthday. Still hale and hearty, and a lover of nature, Mr. Hauck was born in Merseburg, Saxony. He came to Victoria on March 18, 75 years ago, and was employed by the Simon Leiser Company both here and in Cassiar district from 1874 to 1880, during which time he built the famous old steamer Lady of the Lake. In later years he was employed by the Kirk Coal Company and Ormonds, Ltd., until he retired in 1929. In 1895 he married Miss Jane Fitzgibbon, niece of the late Henry Saunders, a pioneer businessman of the city. He has one daughter, Mrs. G. A. Kelley, who lives at San Francisco. His present home is at 899 Craigflower Road.

The War Today

By AIRKA L. SIMPSON, B.P. War Analyst

Against the background of the "Big Three" conference somewhere in the Black Sea area, the war in Europe moved toward a decisive peak this February week-end.

All Nazi Germany was gripped by a monster Russian and Allied vise reaching from the [illegible] the Neder Rhine in the West and from the Vienna gap to the estuary of the Oder in the East. Within weeks at most, perhaps within days, the world will know whether the end of the killing and destruction is close at hand or whether Nazi leadership is still able to fend off complete collapse until Spring thaws halt the attacking armies.

The time margin within which to shatter organized German resistance and destroy the Wehrmacht is perilously narrow. Not much more than a month remains before rising temperatures will send the unprecedented snows of this Winter rushing to the sea through every river valley in Eastern, Western and Southern Europe. That run-off is apt to turn fields and dirt roads into all but impassable bogs. It certainly is among the factors on which the Nazi High Command is counting heavily to avert yet a little while the stern accounting that awaits it.

But that time factor also is no less a vital element in the Russian-Allied military commitments exchanged by Churchill, Roosevelt and Stalin as the first business of their Black Sea area meeting. The broad directives they laid down for immediate and concerted action by the mighty armies ringing Germany are based unquestionably on mutual agreement to strike boldly and in all-out force to bring the war to a military decision before the snows melt.

That was discernible in the disclosure that with the military operations phase of the conference concluded, the three leaders and their advisory staffs turned at once to blueprinting plans for the occupation and pacification of a conquered Germany. They may soon be needed. When needed they must be ready in sufficient detail and sufficiently flexible to meet any situation that may arise in Germany after the fall of the Wehrmacht or its dismemberment and dispersion.

What happened in Greece after the Nazis had been driven out was a grim object lesson for the three elder statesmen of the United Nations to contemplate as they worked on plans for dealing with Germany. Anarchy and chaos which may follow upon a military defeat of Germany should be promptly and sternly suppressed. For Britain and the United States, at least, there still will be other and bloody work to do in the Pacific.

Indirectly if not directly the Allied war against Japan must have entered into Black Sea Three Power conversations. With Manila again in American hands and reconquest of all Luzon in sight, the chance to speed up operations against Japan by many months has come far ahead of schedule. To seize it, however, completion of the victory in Europe must be expedited to release British and American fighting power from the European theatre for concentration in the Orient.

Luzon rewon will be a long step on the way to final total defeat of Japan, but it is only a step. By every criterion of experience the biggest battles of the Allied-Japanese war are yet to be fought at sea, in the air, in China and in the islands of Japan.

Employment Figures

There are more jobs than there are men to fill them in Victoria, but unemployment among women has increased, according to figures released by the National Selective Service office yesterday.

There are 196 jobs listed for women, and 518 seeking employment. Officials said that as fast as vacancies occurred they were able to fill them. During the past week, 154 women were placed.

Skilled workers for the shipyards and men for logging camps provided the major call for 732 jobs available. During the past week, 214 men were placed from 374 listed as unemployed.

Protest Reception Back in Canada

VANCOUVER, Feb. 10 (CP).—Five-year war veterans who arrived home today protested against the reception they had received during their trip across Canada from overseas.

Most of the 34 men who arrived in Vancouver today have fought through Sicily and Italy to the Senio River.

"In Jasper, people sneered at us. That's about what it amounted to," claimed Pte. C. T. Cooney. "They slammed the liquor store door in our faces.

"Only good receptions were when we landed and at Winnipeg.

"Best treatment of all was aboard the C.N.R. dining car, and our reception here in Vancouver has made up for a lot."

Sgt. E. H. Squarebriggs, who was chief clerk at brigade headquarters in Italy, said the reinforcement situation was really bad.

Sgt. Squarebriggs said many platoons were fighting at half strength and many new soldiers were not well trained.

"Gen. McNaughton was popular when he was in the army," he said. "He probably built the Canadian Army to what it is today. But, all the men were tickled to hear of his defeat."

Arion Club Announce Program for Today

The Arion Club will present an excellent program at First Baptist Church this afternoon at 3 o'clock, with Mr. B. C. Bracewell as choir leader, Mrs. C. C. Warn, pianist, and G. R. Stout, organist.

Miss Grace Adams will sing a solo number, "The Lord's Prayer," and Mrs. Iris Paver "The Star of God."

The following numbers will be presented by the choir: "Prayer of Thanksgiving," "Now Let Every Tongue," "The Pilot," "Silent Recollections," "An Irish Folk Song," "The Little Church," "The Lost Chord," "By the Sea," and "Bless This House."

TAKES JEEP NAME

DUBLIN, Feb. 10 (CP).—The industrial and commercial registration office has denied Willys Overland Motors, Inc., of Toledo, O., the exclusive use of the name jeep, ruling that the word has now "fallen into the public domain."

Western Front

Continued from Page 1

since November an Allied smash into the Ruhr and Rhineland.

It was not quite clear exactly what happened after men of the United States First Army's 309th Infantry Regiment of the 78th Division stormed the big Roer dam. What is known however, is that the doughboys crossed the blown crown of the dam, drove on to the other side and gained complete control of the water barrier.

Had the enemy blown the whole Roer system of seven dams at once, an 18-foot tide would have swept down upon the British Second and United States Ninth Army positions along the river, creating havoc that would have taken considerable time to repair.

A front dispatch said that the enemy stronghold of Juelich was flooded by a three-foot rise, but that the river already was falling upstream at Dueren and should return to normal in several days.

Even the destruction of the dams themselves, once the Schwammenauel reservoir is emptied, would not produce an additional handicap to the Allies, this account said.

Apparently the Germans were convinced the British and American offensive was about to break out, for they reported strong troop concentrations between the dam and the Canadian front, and in the area of the dam itself.

Fight in City

Continued from Page 1

south and crossed the bridgeless Pasig near San Pedro Makati. There they are a little over two miles from Pasay, at which point the 11th Airborne Division, coming up from the south, is at grips with enemy forces at Nichols airfield.

The 1st Cavalry's crossing was well east of the Malacanan Palace area where the 37th Division crossed the Pasig and now is in a bloody, slow fight with Japanese forces using houses as pillboxes and buildings as strongpoints to hold off the Yanks from getting to the prized dock area.

From the flaming heart of the action south of the Pasig, Fred Hampson reported in a field dispatch Saturday:

All in and around this battle of the buildings, fires set off by Japanese demolitionists wrought new destruction to a city already deeply scarred."

Arthur Feldman, Blue Network war correspondent, said the Japanese are using large land mines. A high ranking officer who took part in the African campaign said these mines eclipsed anything the Germans used.

Front line reports said the end of the fight within Manila still was not in sight.

Japanese demolition groups which laid waste to a square mile area of the business district before clearing out of North Manila are battling for every street on the south side.

Houses and public buildings have been converted by the enemy into pillboxes and fortified strongpoints with artillery emplacements, headquarters said.

The 1st Cavalry's wide encircling movement was made late Friday evening while the 37th's bridgehead still was under Japanese gunfire. The Cavalry advanced until got across the Pasig whose four big bridges were destroyed by the Japanese, in native boats.

Yesterday morning a light pontoon bridge the Yanks had put across the river collapsed under a heavy load. But the bridge had been completed with little enemy interference.

Prefers Dutch

Continued from Page 1

men charged the house. One private, wounded by a sniper, kept going and the only way the sergeant could prevent him continuing to fight was to send him back with the prisoners.

"I thought there were only four or five Germans in the house when the first one came out with a white flag," Melnychank said, "but out they poured, one after another, until there were 18. It was like money from home."

L.-Cpls. G. A. Heye of Mayerthorpe, Alta., and C. I. Woods, of Gleichen, Alta., were among the "little bunch of Commandos" who made the charge with Melnychank.

Some of the boys they are talking about: Pte. Ray Austin, of Turner Valley, Alta., who patched up the wounded and evacuated prisoners in addition to his normal job as runner for C.S.M. Cliff Morris, of Carstairs, Alta.

Cpl. M. E. Funk, of The Pas, Man., who acted as platoon commander for a time.

Pte. Johnny Norman of Calgary, a mortar man who almost worked himself into exhaustion running up ammunition and evacuating prisoners.

L.-Cpl. R. A. Halkett, of Peace River, Alta., who took over a platoon after the officer and sergeant became casualties.

Although fighting in Wyler ended during Thursday night, about 30 Germans were rounded up yesterday morning. They had been hiding in dugouts waiting for someone to take them prisoner. The Germans left many mines behind them, and a British soldier was reported killed when a booby-trapped piano blew up.

The effect of Thursday's artillery bombardment was evident everywhere and there was scarcely a square inch of ground uncratered. Infantrymen, who advanced so closely behind the falling shells that some of them were wounded, described the artillery support as "phenomenal."

From Europe

Continued from Page 1

few concrete pillboxes or bunkers.

With improved weather the Red Army is well on its way to Stargard, last big centre before the Baltic port of Stettin.

Premier Churchill has sent a letter to General Franco, Spanish dictator, giving him a rude shock, says The Times diplomatic correspondent. Franco had suggested Britain, Spain and Germany should unite against the Soviet Union and threat of Bolshevism.

The Premier told the dictator a good deal about the aid he had given Germany when he thought Germany was going to win, and recalled his boastings about German victory being certain.

Then he made it perfectly plain Britain regarded her alliance with Russia as fundamental and that there would be the closest Anglo-Russian co-operation after the war.

Finally, the Premier flatly told the dictator that in no circumstances would Spain be represented at the peace conference or be invited to join the world league of security. The Premier sent copies of the correspondence to Marshal Stalin.

Soldiers in France Dead From Poison

NANCY, France, Feb. 10 [illegible] American and French authorities closed one cafe and cracked down on others today after six soldiers had died from poisoned liquor, three were blinded and additional men became seriously ill.

Louis Perriot, French police commissioner for the Nancy region, said [illegible] had been selling for 60 cents a drink made of wood alcohol and flavoring powder. Soldiers were ordered to limit purchases in bars to beer and wine until all the poisonous stock has been found.

N. R. DesBrisay Here

N. R. DesBrisay, assistant passenger traffic manager, Canadian Pacific Railway, arrived at the Empress Hotel yesterday and will remain here for several days.

Mr. DesBrisay asked about the rumor that the C.P.R. and C.N.R. would take over the P.G.E. was unable to comment.

"While our services today are taxed as never before and rail traffic has hit a new peak, I am satisfied that we are handling the situation nicely," he said.

Mr. DesBrisay spent his first day in Victoria in conference with local C.P.R. officials and members of Vancouver Island Transportation services.

HAS NARROW ESCAPE

REGINA, Feb. 10 (CP).—William Fairburn, 56, working on a General Hospital structure, fell four stories down an elevator shaft yesterday and received only a two-inch cut on his head and some body bruises. He is at present a patient in the hospital.

INJURED IN MINE

BLAIRMORE, Alta., Feb. 10 (CP).—Martin Stevaluk, 44, miner at Greenhill coal mine, died shortly after being extricated from a pile of coal and debris which covered him when a pillar collapsed Friday.

TEACHERS SALARIES

TORONTO, Feb. 10 (CP).—Toronto's Board of Education this month will study applications for increases in teachers' salaries in Toronto schools totalling $585,000. Officials said should the increase be implemented, Toronto teachers would become among the highest paid in the profession in Canada.

If your Heart goes with it, BULOVA is the Gift!

A HAPPY REMINDER OF YOUR LOVE AND AFFECTION FOR YEARS TO COME

PEG O'MY HEART 17 jewels $29.75
BANKER 15 jewels $24.75
CHRISTINE 17 jewels $37.50
HEART LOCKET $8.00
DIAMOND AND WEDDING RINGS From $50.00

F. W. FRANCIS DIAMOND MERCHANTS
1210 DOUGLAS ST.

H — H
HEANEY'S — HURRY "CAREFUL SINCE 1890"

HENRY'S GROCERY & MEAT MARKET
OXYDOL—Large 63¢
OXYDOL—Medium 22¢
B 2161 2007 Oak Bay Ave

LOAN RATES REDUCED AGAIN
[illegible]
HOUSEHOLD FINANCE Corporation of Canada
Second Floor, Central Building, 620 View St., at Broad
G-arden 4189 VICTORIA, B.C.

See Our Stock of Automatic Coal Stokers
CANADIAN FAIRBANKS and IRON FIREMAN
C. J. McDowell
1000 DOUGLAS ST.

A Comforting Treat for FACTORY FEET
[illegible]

What could be more appetizing than an eye-filling plateful of these dainty open-face sandwiches. But you have to taste one to know what a mouth-watering treat they really are.

Hard to make? Not at all. The secret of their piquant nip is Libby's Prepared Mustard. Whether you're cooking a steak or making a sandwich, there's no substitute for flavour. In either case you can depend on Libby's Prepared Mustard to make all the appetizing difference.

You'll Like These Open-Face Sandwiches:
Slice bread and cut in fancy shapes with cookie cutter. Spread with butter into which has been blended Libby's Prepared Mustard (about 2 tablespoons mustard to ¼ pound of butter). Add any desired sandwich filling, such as egg, sardine or cheese. Garnish with sliced pimento, olive, radish, egg yolk or chopped parsley.

Libby's PREPARED MUSTARD
Libby McNeill & Libby of Canada, Ltd. Chatham Ont.

FEBRUARY SALE
6-PIECE Kitchenette Suites
Four Chairs, Drop-Leaf Extension Table and Buffet $69.50
MACDONALD'S LTD.
FURNITURE DEPT. BASEMENT SCOLLARD BLDG.

COAL
ROSE FUEL CO.
1100 DOUGLAS ST. PHONE E-1185

If You Get Up Nights You Can't Feel Right
If you have to get up 3 or more times a night your rest is broken and it's no wonder if you feel old and run down before your time. Kidney and Bladder troubles often may be the cause of many pains and symptoms simply because the Kidneys may be tired and not working fast enough in filtering and removing irritating excess acids, poisons and wastes from your blood. So if you get up nights or suffer from burning, scanty or frequent passages, leg pains, backache, or nervousness due to Kidney and Bladder troubles, you'll make no mistake in trying Cystex. Because it has given such joyous, happy results in so high a percentage of cases, Cystex is sold under an agreement of money back on return of empty package unless completely satisfactory. Try Cystex today. Cystex costs little at druggists, and the money back offer protects you.

ENGINE and BODY WORK
GENUINE G-M PARTS, BODIES, FENDERS, PAINTING, WELDING, SIMONIZING, ELECTRICAL WORK, MOTOR TUNE-UP, LATEST EQUIPMENT, TRAINED PERSONNEL
U-Drive Cars
CASH FOR USED CARS
WILSON & CABELDU
925 YATES ST. Empire 1107
ALSO AT OAK BAY GARAGE, LANGFORD and DUNCAN

HEAR CLEARLY
With a WESTERN ELECTRIC AUDIPHONE
Product of Bell Telephone Laboratories
VICTORIA HEARING-AID CO.
326 Pemberton Building
B. S. H. TYE

FUEL
FIR MILLWOOD
We now have a full supply of the best fir millwood for immediate delivery. Order now and avoid disappointment this Summer. Dryland Fir (never in water), per cord $5.50
No. 2 Millwood, 1½ cords $5.50
HARKNETT FUEL
737 PANDORA G-2647

Attention Ladies!
THIS SEASON, give yourself a real treat and order the suit you've always wanted at HOPE'S. Individually HAND TAILORED to your own style and measurements right here, by our expert tailors. Choose yours TODAY from EXCLUSIVE line of BRITAIN'S BEST WOOLENS while they are still available.
REGULAR $52.50 for $45.00
REGULAR $62.50 for $55.00
REGULAR $72.50 for $65.00
CLEARING LINES OF REGULAR $45 for $39.50
Charlie Hope & Co.
1434 GOVERNMENT STREET FACING PANDORA

Announcement
ISLAND WEAVERS SCOTLAND,
1013 Government Street, Victoria,
818 Howe Street, Vancouver.
[illegible] selling no other tweeds except those hand woven by themselves on this Island, [illegible]

The Fighting Forces—Men in the News Today

Spent Leave Here

FLT. LT. L. D. HORNSBY

Has returned to Eastern Canada after spending leave with his wife, Hazel, and his parents, Mr. and Mrs. A. W. Hornsby, 1320 Johnson Street, following service overseas. Flt. Lt. Hornsby, R.C.A.F., is a native son, and attended Central School and Victoria High School. Prior to enlistment in October 1941 he was employed by the Pick and Pack Groceteria. Commissioned as a wireless air gunner in December, 1942, he went overseas in April, 1943, where he completed a tour of operations before his return to Canada in January of this year. Two weeks prior to leaving England he was promoted to his present rank.

Victorian Graduate

Sgt. Edward D. Lacharity, 2714 Asquith Street, was the only Victorian among a group of 15 British Columbia men who were recently graduated as R.C.A.F. aircrew from schools in No. 1 Air Command, Trenton, according to the Western Air Command. Sgt. Lacharity was graduated as a wireless-air gunner.

Recent Graduate

SUB-LT. A. E. SICK

Who was graduated recently from an officers training course at H.M.C.S. Cornwallis. His wife, Mrs. Muriel F. Sick, is residing at 312 Arnold Avenue.

Brothers Meet After Long Separation

F.O. R. TAYLOR LIEUT. H. TAYLOR

SONS of Mr. and Mrs. J. E. Taylor, 1600 Morrison Street, F.O. Roy Taylor, 22, R.C.A.F., and his brother, Lieut. Howard Taylor, 24, Canadian Armored Corps, met for the first time in four and a half years while serving in England, according to word received by their parents.

F.O. Roy Taylor was graduated as a navigator with his commission from a Winnipeg training school, and arrived overseas in March, 1944. While serving with the "Ghost" Squadron he completed his tour of operations. Prior to enlistment he was employed with the Hudson's Bay Co., Ltd.

His brother, Howard, at present serving in Holland, won his commission at Sandhurst Military College. He served as draughtsman with the R.C.O.C. Militia prior to enlisting for active service on September 2, 1939 and left for overseas in 1940. Lieut. Howard Taylor was married in England in July, 1943.

Buried in Italy

PTE. GORDON F. PAINE

Has been buried in Morrow River Cemetery, Ortona, Italy, according to word received by his wife, Mrs. W. Paine, 2215 Fernwood Road. Pte. Paine was injured on December 15, 1943, while serving with the Seaforth Highlanders and died of his wounds four days later. Enlisting in the army in February 1943, he left for overseas only four months later. He was educated at St. Louis College, and prior to enlistment was employed with Paine & Townsend, of this city.

Arrive in Canada

Five Victorians are listed among seven Vancouver Island R.C.A.F. personnel who recently returned to Canada after service overseas, according to a dispatch received last night from Western Air Command headquarters.

They are P.O. E. C. Brown, 903 Hereward Road; P.O. R. P. Cridge, 1550 Hampshire Road; Sqdn. Ldr. E. V. Miller, D.F.C., 2154 Windsor Road; P.O. W. N. Murrell, 1221 Rudlin Street, and P.O. K. F. Honey, Victoria.

Up-Island men include L.A.C. R. H. Rickson, Courtenay, and F.O. J. C. Edwards, Cumberland.

Injured in Action

L.-CPL. S. C. DUFFILL

Victoria artilleryman serving overseas, was injured on January 11, while with a British Columbia regiment in Holland, according to word received by his wife, Lillian, who is living with her two children at 618 Dallas Road. L.-Cpl. Duffill, 44, was wounded in the right thigh and head on August 31, 1944, while serving with the R.C.A. in France, and had only recently returned to action when he received his second wound. Yorkshire-born, he came to Canada around 1920, residing at Olds, Alta., coming to British Columbia some time later. Enlisting in November 1940 at Vancouver, he was posted here until leaving for overseas duty in August 1943.

Leaves Hospital

CAPT. R. A. MILLER

Son of Col. and Mrs. R. L. Miller, 1392 St. David Street, who was recently discharged from Shaughnessy Hospital after receiving medical treatment since his return from overseas in May, 1944. Enlisting in August 1940 Capt. Miller, 36, received his commission as a second lieutenant with the 5th (B.C.) Coast Brigade, R.C.A., later transferring to the 11th Detachment, R.C.A.P.C. On his arrival overseas in the early part of 1941 he was appointed paymaster to the 1st A.A. Regiment, R.C.A., [illegible] the east coast of England in case of invasion. He was [illegible] attached to C.M.H.Q. Pay Corps Headquarters [illegible] 1942 he was made paymaster [illegible] R.C.A.S.C., R.C.A., R.C.E. and R.C.C.S.

Born in Montreal, Capt. Miller attended Mount [illegible] School and Victoria College and was [illegible] He was a [illegible] the R[illegible] [illegible] Later he went [illegible] McGill University, taking [illegible] medicine.

[illegible] he is a [illegible] the [illegible] of British Columbia and expects to get his degree in agriculture within a year or 18 months.

Arrives in Vancouver

[illegible] R.C.A.F. [illegible] Vancouver [illegible] D.F.C. [illegible] to Bordeaux [illegible] when [illegible] bomber [illegible] which [illegible] bomb [illegible] killed [illegible] 160 flak [illegible] crew aboard [illegible] while [illegible] the bomber [illegible] the Channel [illegible] died [illegible] Southern England emerge[illegible] He [illegible] mentioned [illegible] F.O. M[illegible] has flown [illegible] 46 [illegible] Germany and France [illegible] Berlin [illegible] against the German buzz-bomb launching platforms.

Will Arrive Monday

SGT. J. W. S. ARTHUR

Son of Mr. and Mrs. W. Arthur, 3[illegible] Lima Street, [illegible] expected [illegible] here [illegible] Monday, according [illegible] word [illegible] A radio technician, Sgt. Arthur, 26, R.C.A.F., recently returned to Canada after three and a half years overseas service and has seen service in England, Shetland, [illegible] Africa, Sicily and Italy.

THIS SERVICE IS YOURS—

Exclusive Attention to the Dispensing of Physicians' Prescriptions

FORT AT BROAD — McGill & Orme LIMITED — PHONE G 8ROAN 1196

PRESCRIPTION CHEMISTS

Start NOW! Cut Grease...Remove Dirt SAFELY

Tests Prove OLD DUTCH CLEANSER CLEANS 77 MORE PANS per can than any other leading cleanser*

Guaranteed by Good Housekeeping

Outperforms Other Cleansers Yet Contains No Harsh Scratchy Grit

Today's Old Dutch does *both*—cuts grease with a fast grease dissolver—safely removes dirt with Seismotite. Surpassed *all* other cleansers tested! *Laboratory tests and exacting scientific computations proved that Old Dutch actually cleaned a 2 quart aluminum pan 77 more times per can than any other cleanser tested! For pots and pans—for sinks and refrigerators—for *all* your cleaning—switch to Old Dutch Cleanser today!

CUDAHY

Made in Canada

GET THE CLEANSER USED BY MORE WOMEN THAN ANY OTHER

Ray's LTD — 734 FORT ST.

CANDY · DELICATESSEN · TOBACCO · VEGETABLES AND FRUIT — GROCERY · CHEESE AND BUTTER · FRESH MEATS · FISH AND POULTRY · TOILETRIES

CASH AND CARRY, MONDAY ONLY, FEBRUARY 12

BURNS' SPORK — The Meat of Many Uses. Limit 1, per tin — 20c

MAYBLOOM TEA — Is Good Tea. 1 lb. pkt. Limit 1 each — 57c

TOILET TISSUE — Westminster. Limit 3 rolls — 3 for 10c

HUNTER'S CHEESE — Plain. lb. pkt. Limit 1 pkt. Each — 15c

SOUP MIX Our Own Blend 1-lb. Cello bag 19c | VANILLA CUSTARD 2 for 9c | PASTRY FLOUR 7 lb. bag 30c | RED PLUM JAM PURE 2 lb. jar 25c

AUNT JEMIMA PANCAKE FLOUR — 39c
WAFFLE SYRUP — 59c
OKANAGAN APPLE JUICE — 29c
JOHNSTON'S FLUID BEEF — 98c
AYLMER DICED CARROTS — 13c
SWIFT'S SLICED SIDE BACON — Rindless — 19c
SUNKIST GRAPEFRUIT — Large — 6 for 25c
PINEX FOR COLDS — 39c

Early Tips on Spring

Of course you have been dreaming of your Spring coat, dress or suit and it may be that, in your own imagination, you have some very definite ideas. Well, things have been happening here at Malleks during the last few days and in the altogether delightful new arrivals, it is extremely likely you can make your dreams come true. There have been more definite style changes this season than for many years past and you are freely invited to come in and feast your eyes and heart on what's new at Malleks.

FURS AND WOMEN'S READY TO WEAR — Malleks — 1212 DOUGLAS

Posted to New Course

Son of Capt. and Mrs. C. Norman, 1675 Oak Bay Avenue, Sgt. Richard Norman, 20, R.C.A.F., has been posted to a new course at Aylmer, Ont., after spending leave with his parents. He was recently graduated as a flight engineer from the same training centre. Victoria-born, he received his education at Malvern House School, Victoria High School, University School and Victoria College.

Receives Promotion

Son of Mr. and Mrs. Joseph Rose, 33 Howe Street, P.O. Raymond H. Rose, R.C.A.F., has been promoted to his present rank. It is his second promotion since his arrival in England. Born in Victoria, he attended Sir James Douglas School, Victoria High School and later attended the University of Washington. Prior to enlistment he was manager of the family business, Rose's Ltd., jewelers, 1317 Douglas Street. P.O. Rose is serving in the R.C.A.F. as an air-bomber.

War Costs France 130,554 Casualties

PARIS, Feb. 10 (AP)—The newspaper L'Ordre said today five years of war had cost France 130,554 military and naval personnel killed, wounded or missing, of whom 103,233 were killed while fighting in the arms in France, Africa and Italy. These figures excluded prisoners.

At the time of France's fall the Germans said they had captured more than 1,900,000 French troops, including 29,000 officers.

Officers Graduate

BROCKVILLE, Ont., Feb. 10 (CP)—A class of 58 cadets and junior officers of the Canadian Army graduated today from the Canadian Officers' Training Centre here. Men from Manitoba, Saskatchewan, Alberta and British Columbia were included in the [illegible]

When you need coal,
As you will in Winter time
Just phone the Kingham Company.
They carry every line

A Coal & a Service worth Crowing about

phone Kingham's E 1124

KINGHAM-GILLESPIE COAL CO. LTD.

"It is unwise to wear arch supports without first receiving expert advice and having your foot ailments corrected."—British Authority

DAVID B. CAIRD, D.S.C., N.D.

CHIROPODIST and NATUROPATHIC PHYSICIAN

MODERN METHODS [illegible] SHORT WAVE [illegible] MASSAGE

[illegible]

403-4 BANK OF TORONTO BLDG.

1405 Douglas St. Victoria, B.C. Phone [illegible]

Cobalt is used as an ingredient in [illegible] war production for the making of high speed [illegible]

Let's Turn the Matter Over . . . to Our Hearts

Somewhere in the records of the race is the saying, "The heart can often give a lesson to the head." Heads, so it seems, have a way of sometimes becoming calloused and insensitive, but hearts rarely lose their qualities of understanding and compassion.

Perhaps the head cannot readily realize the need for giving hope to some bewildered Canadian boy in a German prison camp . . . but the heart can! Possibly the head cannot fully appreciate the necessity of giving succor to some innocent Chinese victim of power-crazed war lords . . . but the heart can! Maybe the head cannot quickly grasp the humanity of preserving the spark of life in some cold and hungry soul in Yugoslavia . . . but the heart can! Perchance the head cannot easily comprehend the inspiration of a glint of happiness in the eyes of some frightened Greek child . . . but the heart can!

Yes, the heart can often give a lesson to the head and that's why we should turn this matter of Red Cross over . . . to our hearts. It's a matter which heads, especially in these war-lush days when we ourselves are experiencing few of the world's miseries, may have difficulty in grasping. But the hearts will understand . . . as hearts have a way of understanding.

So, for the good of everyone and everything concerned—including your own conscience—turn the matter over to your heart . . . AND GIVE WHAT YOUR HEART SAYS WHEN THE RED CROSS ASKS FOR YOUR CONTRIBUTION.

This Space Cheerfully Donated in Aid of the Red Cross Campaign BY

McLEAN'S BAKERY

1304 DOUGLAS — 1050 PANDORA

When Children's Eyes Are Bigger Than Their Stomachs...

The Daily Colonist

Established 1858

The Colonist Printing and Publishing Company Limited Liability

Subscription Rates by City Carrier:

Yearly	$12.00
Monthly	1.00

Subscription Rates by Mail:
To Canada, British Empire, United States, Mexico:

Yearly	$8.00
Half-Yearly	4.00
Monthly	.75

To All Other Countries:

Monthly	1.75

All subscriptions payable in advance. Mail subscribers are requested to make all remittances direct to The Daily Colonist.

Subscribers in ordering change of address should be particular to give both old and new addresses.

Sunday, February 11, 1945

Efficacy of Prayer

There are probably few individuals who in the course of their lives have not both prayed and meant it. The world makes a good deal of distinction between those who pray after this fashion or after that, but the pattern set before mankind in The Lord's Prayer is considerably wider. It implies that all prayers are valid, and that what is of first importance is that man should in his days acknowledge that there is a highest court of reference and that all men may apply there to be heard. No single individual is competent to assess the real efficacy of prayer. He or she, would have to know the longings of all people in all ages, their cries to Heaven and how these were answered. Even so, mortal minds only inadequately may judge of a response that is doubtless beyond the full understanding of mankind.

Still, within our own plane of intelligence there is an efficacy to sincere and honest prayer, no matter how expressed or in what form, that can be both assessed and weighed. It is the self-acting effect of prayer upon the supplicant. Prayer is an act of faith. Faith warms, and indeed controls, more actions than any other single factor in human conscience. Many an honest prayer has been uttered silently on the field of battle. Many a plea from man to God has gone forth at sea when tempests raged. Quietly in their homes, all sorts and conditions of people have appealed to a Divine and Merciful Providence to watch over those who were in peril. And such individuals have risen from their knees comforted. Human experience supports that to the full.

At this moment, when the war is rising to its crescendo on every battlefront there will be many about the world who will pray. They will pray to Almighty God to spare the lives of those who fend for us so valiantly in battle. They will pray for the ending of this long and bitter human night. They will pray for a rule on earth that is kinder than man's rule, and longer visioned. They will pray to be enabled to support that which life will bring each day from its unknown hours. They will pray, perhaps, as the world has never prayed before. They will pray and they will rise comforted, as men and women in ages before them have done. But what will each bring to his prayer? Will it be submission to the Will of God?

Cougars Have Cubs

In the professional ice hockey season of 1924-25, the Victoria "Cougars" captured the world's championship under a local manager, Mr. Lester Patrick. The team that won the Stanley Cup in days when Canadian ice hockey was at its peak had come up from "scratch." Youngsters training together with a few seasoned players developed into a team that took everything between hockey goals. Victorians will remember the run of years in which the "Cougars" were developed and became famous throughout Canada. Well, cougars have cubs. Have we thought of that?

At 5 p.m. yesterday the Arena fund stood at some $49,000, with $16,000 yet to be subscribed in this community. We have deliberately recalled the past, because we feel that there is in that single example much that is truly allied to the real spirit of this drive. This community needs a place for its young men to develop in clean play. Ice hockey is Canada's national pastime. Natural ice is a rarity here. Artificial ice can be had, and if we see to that there will be some chance for the "Cubs" of the "Cougars" in their turn.

Let it be conceded that professional ice hockey is not the be all and end all of the proposed arena. Amateur hockey, skating for the fun of a fine clean sport, sociability removed from any trace of secrecy or sordidness, all of these things are inherent in that which it is proposed be done. Our ratepayers have voted four to one to carry out this purpose, which through the years has become Victoria's pledge to itself. Let us by teamwork keep that pledge. It will mean much in the years that are ahead. Who will help with that $16,000 tomorrow?

Charles Dickens

The birthday of Charles Dickens, on February 7, 1812, was observed quietly last week in a war-torn world. Yet innumerable human characters, some not at all unlike those the great novelist sketched into immortality, noted the event and in almost every corner of the globe. Trotty Vecks stood on steps as [illegible] and [illegible] sans the original Trotty stamped on. Samuel Wellers drove uncounted numbers [illegible] in as bluff a manner as the first Samuel. [illegible] Scrooges reformed and unreformed [illegible] the counting houses with Bob Cratchits still within the toys of a ruler from the [illegible].

The world [illegible] as a world may have changed superficially since Dickens' time, but human nature is much what he found it. Probably not one of the more than a thousand separate characters which the great author brought to life is without an identifiable counterpart today. The Gradgrinds, the Uriah Heeps, the Micawbers—they are all there. Not so stressed, perhaps—not so highlighted and quite often caricatured; not so heart-on-sleeve — but substantially the same inside. Dickens delineated life in swift, bold strokes. He was dealing with human hearts, not outlines. Some college anthologies have never heard of him, apparently, but a grateful world has, and it treasures everything that he wrote, the Carol above all.

His was a [illegible] output for any single writer. He was still a young man when he won fame with the Pickwick Papers. For a number of years in succession he wrote works that are read and re-read today with the very keenest of pleasure. Some critics have called them caricatures, yet Dickens' caricatures—sometimes three brief lines long—tell more about life and living than do full-length tomes by many authors. Dickens, traveling in the days of stage-coaches, reported Parliament. He learned to see beneath the surface, and that is what stamps all of his work—it reveals human intent. The world, in our view, has not yet done him complete justice. One day it will. A light so bright can only grow in intensity with the passing years.

The Chestnut Tree

A sober looking creature in February is the chestnut tree on a city boulevard. Its grey stem has been lately washed by the rain. The wind has garnered every unattached fragment from its lean economy. There it stands much as it wintered, but not precisely. Its terminal leaf buds have begun to swell, to grow sticky; it is alive with inner life welling up from the taproots. The City Waterworks Department may complain that the roots of the chestnut grow down into sewers and other drains. Linesmen protest that its branches grow up into the light and the telephone wires. It is all true, but the chestnut does not mind. Its function is to grow, and that it does.

A comical creature is the chestnut tree in Spring. It is by way of being something of a magician. It deals extensively in magic. How else can terminal leaf buds, small and tightly whorled, flare into long green leaves, growing longer by the hour? What less than magic could produce the flower standards, seemingly from nowhere, produce them and furnish them, too; furnish them moreover with fairy merry-go-rounds, so real that the dullest mind can fancy that they turn. Magic, of a certainty.

There is charm, too, to the chestnut tree. It is capricious in its youth, buxom in adolescence, full blown and graceful in maturity. It may treat with leaf and flower and right merrily, but its principal business is shade. Here, as the year advances, is shade for man or beast. Here the red setter will lie stretched out in Summer, with all but one eye asleep. Here children will sit in that odd silence with which human beings watch the sun go down—once perhaps man thought it might not return. Gnarled and old, the chestnut tree is graceful still; promising in Winter the magic of its Spring. Perhaps we should not plant it on a boulevard. A chestnut tree seems to call for a flowering meadow, a winding brook, and the laughter of happy children watching swallows feed in flight.

Seen in Passing

Life often goes by contraries. Some individuals with the plainest and roughest of exteriors have the best of brains and the kindest of hearts. Others with every superficial grace and charm without are like Dead Sea fruit within. And so it goes. One can seldom tell from the wrapping what the contents of a package may be. Balanced judgment, alert minds and sometimes golden hearts are to be found in the strangest of all human forms. Many of the world's geniuses have been been little better than human gargoyles, but their inner compensations from Nature made up, and more, for that.

In moving to bring the salaries of rural school teachers up, the Province of British Columbia is taking a wise and a courageous step. It is wise because at no time has there been any reason for the great disparity which existed between city and rural berths when it is realized that the country teacher of the two has by far the more difficult human task. It is courageous because British Columbia salary schedules are already in advance of most others in Canada. Where the education of our future citizens is concerned we think that is a good place to be well in advance.

Keepers of the Sea

[illegible]
Within her heaving [illegible]
[illegible]
Who [illegible] their rest

[illegible]
[illegible] on the ocean floor
How many know and heed the [illegible]
She [illegible] on the shore.

The [illegible] her [illegible] depth
She [illegible]
[illegible]
The [illegible] the sea.

[illegible]

A [illegible] always finds a great [illegible] more [illegible].

In Spring [illegible]

[illegible] on with increased [illegible]

[illegible]

Harbor Wanted

Frank M. Kelley

Let us consider, in so far as the circumstances will permit at present, the plan which rumor implies is going to materialize some time in the future and give this Port of Victoria a harbor in which any type of vessel engaged in Pacific commerce, passenger or freight, can be docked expeditiously and cleared. On good authority, we understand that the West Bay project may be pressed at Ottawa in preference to any other [illegible] with a satisfactory ocean port, regardless of merit or the matter of cost.

All Greater Victorians know where West Bay is located. It is a fair-sized sheet of water, approximately 1,500 square feet, when the tides are high. Below the surface, though, almost a third of this natural basin is not more than two feet deep, while with the exception of a couple of holes about midway between Berens and Colville Islands, which are 40 feet to the bottom, the rest of it is covered at its deepest with a scant eight feet.

To put a ship drawing 30 feet of water into this area would mean doing quite a lot of dredging to attain a required and uniform depth of 35 feet. We do not know, of course, what the character of the earth is below the bottom. It is said by some who profess to know that there is much hardpan present, which is not difficult to break away, while it is not unreasonable to assume that, judging from the environs of the Bay, some rock might be encountered.

CHART INSTRUMENT OF MEASUREMENT

As the area comprises roughly about 1,500 square feet, according to the chart, which is the only instrument we have to measure it by, there are several things that could be done to develop it into a small harbor. One would be to build a wall across the north shore, which would become the main or only pier in the area. This would have the advantage of being close to both railroads and would be a decided advantage.

If this wall or revetment should be 300 feet wide it could be from 1,200 to 1,500 feet long. With 300 feet (the present Ogden Point Piers are approximately 200 feet wide and some 750 long, while V.M.D. No. 2 is 850 feet in length and some 130 feet in width) it would mean gouging out some way a considerable acreage deep enough to float the largest Pacific vessel. If a pier were built in the middle of West Bay or at an angle, there would still be the same underwater area to blast out and dredge, so it is about six of one and half a dozen of the other, no matter which way it is tackled.

In addition to the removal of the bottom to the required depth in the Bay area, there is also the matter of providing a fairway from a line drawn from McLoughlin Point across to V.M.D. Pier 2, right into the Bay, to conform in depth to the dredged portion there. This distance would be, according to the chart again, some 3,000 feet, with a width averaging 1,000 feet, that is if a ship is to have any leeway whatever in the channel or fairway. The depths in this 3,000 by 1,000 strip are at the present time from 20 to 30 feet, with the greater part of the area in the 20-foot figures. This would all have to be dredged.

After all this has been completed with the piers in place ready to receive shipping, how in the name of Neptune will someone inform us is a ship that has not enough room to maneuver in a much larger space outside the bay going to reach her berth or leave it without the aid of one or more tugs? It [illegible] could not be done.

BREAKWATER WOULD BE CHEAPER

Then compared with [illegible] of the breakwater that the Dominion Government planned originally to construct from Harrison Island seaward, and which was some 1,500 feet in length, it does not require a wizard in figures to appreciate the cost of digging out the fairway to West Bay and the area therein as well as constructing a pier that would accommodate a couple of ships at the same time would be infinitely greater and, if not exceeded with its faster than some former attempt to dig out some rock from the bottom of Victoria Inner Harbor, could mean completion would not be [illegible] for an indefinite time. There [illegible] a visible example of unfinished undertakings hereabout, if we want to consider a job which was started 30 years ago and [illegible] still a long way from completion [illegible] deep-sea shipping beyond Shoal and Work Point.

Victoria's [illegible] original [illegible] planned [illegible] breakwater would [illegible] deep-sea harbor and would not [illegible] or departure of Pacific ships [illegible] against the breakwater [illegible] Yokohama, Kobe [illegible] behind breakwaters [illegible] would pay it [illegible]

VARIETY UNSUITABLE

[illegible]

Chats About the Stars

H. BOYD BRYDON

XIII: THE SPECTROSCOPE

The war has brought forth some wonderful instruments. The man in the street hears that one of them, called Radar, points and fires an anti-aircraft gun so that the shell and an enemy aircraft shall meet. Radar enables the bomb aimer to "bomb by instrument" an unseen target, a naval vessel to detect the [illegible].

For more than a century astronomers and physicists have been using a far more wonderful instrument, perhaps the most powerful aid we have in understanding the nature of things. It is the spectroscope. Basically, the spectroscope is very simple, merely a triangular piece of clear glass, a prism. Yet it tells us the composition of a star, its temperature, its size, distance and motions. It even proves a star to exist though no other instrument can detect it. There is, indeed, hardly a fact about a star that we cannot discover with the spectroscope.

We recognize different forms of energy by the waves which reach us. These waves exist. They are frequently photographed. There are long and short sound waves which we recognize as low tones and high tones. There are long and short light waves which give us the sensation of color.

If all the notes of a piano were struck at once, the resulting sound would undoubtedly be called a noise. White light, sunlight is just such a noise in the world of light. When the piano notes are played in order, starting, let us say, with the long wave notes of the deep bass and reaching the short wave notes of the high treble, we hear the separate tones that collectively caused the noise.

Similarly the jangle of long waves, short waves and in-between waves that is white light, can be separated into a continuous orderly band of colored light called a spectrum. At one end of the band are the long waves of red light. Next, through a gradation far more delicate and precise than the tones of a piano, come shorter and shorter waves which give us orange, then yellow, green, blue and finally violet light. Each shade of color has its distinctive wave.

When a ray of white light passes through a prism it is broken up into these colors as rain drops break up sunlight to form a rainbow.

OF SAME MATERIALS

We have likened light waves to the tones of piano notes, but there is a vast difference between them. The same musical note is used in countless melodies. A light wave belongs to one substance only, is a part of its private signal, of its distinctive spectrum. Whether that spectrum contains light waves of two or 2,000 separate lengths, under similar conditions waves of those exact lengths occur in no other spectrum. Whether, as circumstances dictate, they appear as bright lines on a dark background or dark lines on a bright background, those waves distinguish that spectrum as the tones C, E, G, distinguish the common chord of the key of C.

The tremendous significance of this discovery cannot be exaggerated. It has shown the essential unity of nature, that the earth, we its inhabitants and the whole universe of universes all are built of the same common materials. It has shown that the atom, that smallest [illegible] as Eddington wrote in his "New Pathways in Science" (it is in the public library) a solar system of whirling electrons. It has shown that matter, far from being solid, is tenuous as the stuff of dreams, that it, too, is a form of energy.

With the application of the spectroscope to study of the stars a new science, astrophysics, was born. Strictly, astronomy deals only with the motions and positions of the stars—where they are. Astrophysics seeks to discover what they are, and to explain why they are what they are.

PIONEERS IN ASTROPHYSICS

The foundations of spectroscopy were laid by the German physicist, Joseph Fraunhofer. In astrophysics the pioneers were Huggins in England, Secchi in Italy, Janssen in France and Draper in America. Attempts had been made by Huggins in particular to record the spectra of stars. It remained for Father Angelo Secchi at Rome to devise the first classification of stars by their spectra.

Later, Prof. W. H. Pickering at Harvard Observatory made a spectrographic survey of some 225,000 stars. The multitude of spectra was first sorted into groups of similar classes which were labeled alphabetically. The exacting task of arranging them in serial order, beginning with the hottest stars and ending with the coolest, was undertaken by Miss Annie J. Cannon. After discarding unnecessary classes the final order was O, B, A, F, G, K, M, N, classes O and N having but few stars. Extended later to the South Polar stars, Miss Cannon's great work, the Draper Memorial Classification, became the standard catalogue of stellar spectra throughout the world.

It was pointed out by Sir Norman Lockyer that, while consistent, the Draper Classification did not represent the evolution of a star. Lockyer reasoned that a star begins its life as a cool giant globe of very low density, as "a red hot vacuum" to quote P. W. Merrill. As the star condenses it gets hotter, finally reaching its maximum temperature as an A, B or O star. Then decay sets in. The temperature falls as the star's density increases, until, nearing extinction, it returns to class M as a dwarf. Thus the natural sequence with the approximate temperatures of the stars is:

Read up			Read down
	O	40,000 Deg.	
	B	20,000	B
	A	12,000	A
	F	7,500	F
Giants	G	6,000	G Dwarfs
	K	4,300	K
	M	3,000	M

Received originally with much skepticism, Lockyer's view, developed by Russell and others, is now considered to represent the life history of a star.

Letters to the Editor

No letter to the editor will be inserted except over the proper signature and address of the writer. This rule admits of no exception. No letter should exceed 200 words in length. Unsolicited correspondence cannot be returned.

SCHOOL BOARDS

Sir,—In his broadcast of January 10 last, Minister of Education Perry stated that a large percentage of those entitled to vote at annual school meetings did not use that prerogative and as a result no school boards are elected to administer the local schools.

Where [illegible] British subjects are entitled to that vote after the Tolmie Government 1928-33 took this right away from non-British subjects resident in British Columbia who had held this right (also that of eligibility to membership of school boards) before the advent of the Tolmie Government, the blame for not showing more interest in school matters falls exclusively on those British subjects.

To many that right of having some say in local affairs an important one since it affects the [illegible] of education of the growing generation was an inducement to come to this country.

It is about time that this right be restored to non-British subjects. There is much prating about no taxation without representation, but those non-British residents know how little truth there is in the slogan. Where many of these [illegible] British subjects are nationals of one of the United Nations it would be [illegible] that [illegible] right to them. The Department of Education would then find out whether this would improve the [illegible] re-establishing of local school boards.

F. H. STAVERMAN

[illegible], Lake, B.C., February 6, 1945.

Returned Missionary Guest Speaker Here

Professor G. E. Shankel, a returned missionary from Africa, who is at present in Victoria doing research work at the Government archives, was guest speaker yesterday morning at the Seventh-Day Adventist Church on Graham Street.

Professor Shankel has spent 18 years in Africa and was president of Heidelberg College, a training school for missionaries. His talk was of special interest at this time when the church is making plans for its post-war mission work. A special million-dollar offering was taken on February 3 in all Adventist churches in North America and the Victoria district is well over its quota. This money is to be used solely for the purpose of rehabilitating the work laid waste by the ravages of war.

In addition to property damages it is reported from Seventh-Day Adventist headquarters that at present 98 of their missionaries are in the hands of the enemy and are confined to internment camps. Sixty-four of these missionaries are in the Philippines.

Sunrise and Sunset

FEBRUARY

[illegible]

TWENTY-FIVE YEARS AGO

[illegible]

FIFTY YEARS AGO

[illegible]

SEVENTY-FIVE YEARS AGO

[illegible]

Observation Car

By G.B.

Mrs. J. Taylor wrote from Mount Tolmie: "The frogs have arrived again. I heard them last Wednesday night. Their arrival is rather early." A sign of Spring, we hope . . . Boy Scouts of America were organized in February, 1910, three years after Sir Robert Baden-Powell started the movement in England. Instead of playing soldier [illegible] actually participate in the life of their community . . . M. Leo Sweeney, president of the Vancouver Tourist Association, stated at a meeting of the Automobile Association of British Columbia on Thursday night: "A Victoria menu features a course called 'New York cut salmon.' It tasted just like British Columbia salmon. I wrote to the proprietor of the hotel in which the dining-room was located, and he admitted that it actually was British Columbia salmon." . . . Arthur Dunn, New York lawyer and author of "Arithmetic or Revolution," recommended that United States Congress create a commission on sound economical practice. He suggested that the average American family, which has two working members, should have an income of $3,500 per year; that ceiling prices should be maintained on commodities, that a minimum wage of 85 to 90 cents per hour be established or that a national dividend out of taxes be paid to bring the hourly wage up to that standard.

Valid Ration Coupons

Sugar—Nos. 46 to 51.
Preserves—Nos. 33 to 38.
Butter—Nos. 90 to 95.

Tides at Victoria

FEBRUARY

Date	Time H.M.	Ht. Ft.	Time H.M.	Ht. Ft.	Time H.M.	Ht. Ft.	Time H.M.	Ht. Ft.
1	7 05	6.3	13 33	6.6	18 06	7.3	23 40	4.6
2	7 33	6.3	13 24	6.4	[illegible]	[illegible]		
3	0 05	4.6	7 45	6.3	14 46	3.6	16 40	6.8
4	6 15	5.4	6 09	6.3	13 46	5.3		
5	[illegible]	[illegible]	[illegible]	[illegible]	[illegible]	[illegible]		
6	[illegible]	[illegible]	[illegible]	[illegible]	[illegible]	[illegible]		
7	[illegible]	[illegible]	[illegible]	[illegible]	[illegible]	[illegible]		
8	[illegible]	[illegible]	[illegible]	[illegible]	[illegible]	[illegible]		
9	[illegible]	[illegible]	[illegible]	[illegible]	[illegible]	[illegible]		
10	5 41	0.3	6 33	6.2	11 28	8.3	16 51	1.4
11–28	[illegible]	[illegible]	[illegible]	[illegible]	[illegible]	[illegible]	[illegible]	[illegible]

The time used is Pacific Standard for the 120th Meridian west. It is counted from 0 to 24 hours, from midnight to midnight. The figures for height serve to distinguish high water from low water. Where blanks occur in the table the tide rises or falls continuously during two successive tidal periods without turning.

To find the depth of water on the sill of the Esquimalt Drydock at any time add 28.6 feet to the height of high water as above given.

EARLY DAYS AT HARVARD

The first scholarship fund at Harvard was donated by Lady Mowlson, of London, in 1643.

According to Culbertson

"Dear Mr. Culbertson,—Please decide a wager in connection with this deal:

West, dealer.
Both sides vulnerable

NORTH
♠ 5 10 7
♥ K Q 10 5 3
♦ Q 8
♣ J 9 5

WEST
♠ 5
♥ 8 8 6 4 2
♦ A 5 8
♣ A 8 4 2

EAST
♠ A 9 8
♥ A J
♦ J 10 8 7 4
♣ 10 6 3

SOUTH
♠ K Q 8 4 3 2
♥ 7
♦ K 8 2
♣ K Q 7

"My partner and I sat East and West, though I won't say which was which. The bidding proceeded as follows:

West	North	East	South
Pass	Pass	Pass	1 ♠
Pass	2 ♠	Pass	Pass
Double	Pass	3 ♦	3 ♠
Pass	Pass	Double	Pass
Pass	Pass		

"We took exactly our four aces, so of course, the three spades contract was fulfilled.

"West claimed that East was entirely at fault for doubling a less than game contract after West had passed originally and therefore presumably had no more than two tricks. East maintained that he could not expect such an absolute blank in West's hand outside of the two aces, and that with two aces of his own, as well as the heart jack and diamond stoppers, it had appeared an odds-on chance that three spades could not be made, especially since the opponents had been willing to stop at two spades. Please comment on both points of view."

In my opinion, the blame must be divided just about equally between East and West. West had absolutely no right to put in his delayed double of two spades. He could not count on East for any great strength, and the forced takeout at the three level might incur a huge penalty.

On the other hand, East was unquestionably rash in doubling the less than game contract.

LADIES' STONE RINGS
E. ROWBOTHAM
JEWELER
1451 DOUGLAS ST. E 3762

FRANK W. FRASER
OPTOMETRIST

COMPLETE OPTOMETRIC SERVICE
908 BANK OF TORONTO BLDG.
EMPIRE 3213

STOCKER'S SECURITY STORAGE LTD.
VICTORIA'S FINEST FURNITURE • • WAREHOUSE
MOVING • PACKING
• PHONE G 8181 •

Dislike of Succession Duties is natural enough, but does not alter the fact that the Dominion Government collects them on estates having a net value as small as $5,000. Your Province is also interested.

There is no way you can avoid Succession Duties entirely, but there *are* legitimate ways to keep them from becoming unduly large. We at The Canada Trust Company are thoroughly familiar with these. For example, the *proper* planning of your Estate may determine the difference between comfort and struggle for your family.

We invite *you* to have a talk with us about your estate problems. The smaller your estate, the more you need the friendly, specialized help of The Canada Trust Company and your lawyer. *This is something you should not put off.*

The CANADA TRUST COMPANY
616 View Street. H. B. Hunter, Manager
Victoria Advisory Board
Arthur D. Crease, K.C. • H. R. Ker • Hon. Paterson
Branches in Six Provinces

To End Salaries Of Civil Defence

All Federal Government financial assistance to civil defence personnel of British Columbia would terminate at the end of March, W. C. Mainwaring, chairman of the advisory council, Provincial Civilian Protection Committee, stated at a meeting of British Columbia controllers held in New Westminster recently. The information was received last night from Inspector A. M. Bishop, local controller.

In answer to rumors sweeping civil defence circles of the city that the organization was to be disbanded in the near future, Inspector Bishop said any official word would have to come from Premier John Hart, head of civil defence in British Columbia.

So far, he added, no word to that effect had been received. Mr. Mainwaring had also mentioned the same fact at the controllers' meeting, he explained.

Demobilization of the organization was hinted on Friday by Mayor J. W. Cornett, Vancouver, who told a meeting of police commissioners that civil defence activities in the Mainland city would be wound up at the end of March.

Inspector Bishop added that Mr. Mainwaring had intimated that civil defence personnel could make an appeal to the Provincial Government to carry on activities.

Premier Hart had nothing to say yesterday about the matter, although it was understood he was continuing negotiations with Ottawa.

Local civil defence leaders are continuing to map out training programs and are trying to keep their staffs together.

Talc, the basis of face powder, has important war uses.

B.C. Conservatives Study Postwar Problems

Would Give Overseas Men Posting Option

To guarantee servicemen long in uniform the most fair and equitable treatment, and to speed rehabilitation and reconstruction plans were major concerns at the quarterly meeting of the executive and standing committees of the British Columbia Progressive Conservative Association yesterday in Victoria.

Delegates from all over the province, their number swelled by members of the Legislature now here for the session, were in session through the day, with a break at luncheon to hear Howard Green, M.P. for Vancouver South, outline the party's Federal policy and to declare that "as we approach an election" the primary object must be "building a finer Canada, building a finer world."

"Only in that way," he declared, "can we be worthy at all of the sacrifices being made by young Canadians overseas."

Discussion centering on servicemen culminated in the following resolution: "That Canadian troops returning home on leave after long service abroad should be given the option of a posting in Canada." It was pointed out some of the men coming home on leave after years of service overseas did not want to remain at home, but wished to see the fight finished, and that they should have the opportunity to go back into action if they desired.

The second highlight resolution stated: "That this executive regards the calling of a Dominion-Provincial conference at the earliest possible date as of the utmost importance for defining the financial responsibilities vital to carrying out rehabilitation and reconstruction measures."

Much of the rehabilitation planning vitally necessary was being delayed because Dominion and provincial responsibilities had not been definitely fixed, speakers said.

COMMITTEES IN SESSION THROUGHOUT MORNING

After hearing Hon. R. L. Maitland, K.C., Attorney-General, warn at the opening that "eternal vigilance" must be maintained against destructive doctrines, and hearing Dr. R. W. Alward, Prince George, provincial president, call for increased financial support for the party in this province, the delegates divided into committees for the morning.

Following lunch reports were presented by Dr. A. H. Beyne, Vancouver, organization committee chairman; Stewart Davidson, Chilliwack, policy; J. A. Paton, M.L.A., Vancouver-Point Grey, postwar plans; E. G. Sherwood, Vancouver, constitution, and R. A. Wootton, Oak Bay, speakers.

William Murdoch, M.L.A. for South Essex in the Ontario Legislature, and Federal organizer of Young Conservatives, outlined his organization work in British Columbia to date and expressed his belief that a strong organization would be built up. He had received an excellent reception, he said.

T. G. Applegath, Vancouver, Federal organizer for British Columbia, presented a progress report.

Next meeting of the provincial executive was set for April 28 in Vancouver. Committees will again meet with the executive at that time.

DETERMINED TO BUILD PEACE RIVER RAILWAY

In his address on Progressive Conservative Federal policy, high point of the luncheon given by the Victoria association, Mr. Green declared the party's leader, John Bracken, was determined that railway connection should be provided between Prince George and the Peace River. He was intent upon development of the northern sections.

Mr. Green asserted it was essential for future development to maintain West Coast defences. The costly communication system built up on the Coast for war purposes must not be abandoned, but must be carried on. He feared that if the West Coast did not demand action, the communications would be sold by War Assets Corporation as junk.

"The Pacific Coast was a 'long way from Ottawa'" and Eastern provinces would take little interest in Pacific problems if the West did not press them, he said.

He urged this area to take keen interest in air routes across the Pacific via Vancouver or Victoria. Prime Minister Mackenzie King was [illegible] and [illegible] every way [illegible] Canada's participation in [illegible] Empire route and this was "one [illegible] we may see the British route [illegible] San Francisco [illegible] than Victoria or Vancouver [illegible]."

Mr. Green stated the Progressive Conservative party would extend the 100-mile coastal zone from which Japanese were excluded to the British Columbia boundary.

OUTLINES PROGRESSIVE CONSERVATIVE POLICY

Mr. Green's address was based on Progressive Conservative policy. The public of Canada realizes now that John Bracken and the Progressive Conservative party are in a position to form a government and give Canada possibly the finest Government it ever had," he declared.

Anticipating the Federal election would be no later than June, he stated difficult years were ahead and the people were entitled to know what each party had to offer. He urged a realistic view of the war and forecast that even after Germany's organized defence collapsed, bitter guerrilla war would continue. The Pacific war would go on for months.

Canada's manpower policy was of "vital importance until the last shot is fired." Progressive Conservatives believed unequivocally in one army, not one army to fight and another to stay at home. It would make all N.R.M.A. men available for service anywhere in the world.

Figures given to members at Ottawa "proved every word Colonel Ralston said was true" and that the reinforcement situation was desperate. It was still "none too good," said Mr. Green. The Government was gambling on the end of the war. With the Cabinet split on the use of N.R.M.A. men Mr. Green said there was "very little chance" of additional draftees being ordered overseas, but meanwhile the Government was "trying to bully, bludgeon and coax the men to go overseas so they can say they did not have to use the 16,000."

SEEK MORE HELP FOR SERVICEMEN

For 10 years the party had been fighting for better treatment of veterans of the last war, Mr. Green stated, and it would, if elected, immediately change pension regulations.

Progressive Conservatives believed that when a veteran made an application for pension the onus should not be upon him to prove disability due to war service, but on the Government to prove it was not due to service.

Young men and women now in the services "if properly absorbed into the life of Canada would make a contribution to the nation that could not be [illegible] to-day," he asserted.

Discussing social security, Mr. Green declared "we must put human values first." Every Canadian willing to work was entitled to an opportunity, and was entitled to protection if incapacitated by accident, ill health or old age. The party believed in "protection of the little fellow."

Unemployment was a Dominion, not a provincial responsibility, he stated. Old age pension regulations should be changed so as to avoid discouraging thrift, and pensions of not less than $30 should be available at 65.

He expected that in time Canada would adopt something after the style of the Beveridge plan.

Mr. Green believed Mr. Bracken would link the Dominion and provinces closer together, since he knew the provincial problems. He charged Premier King with "stalling" a Dominion-Provincial conference essential to solve many pressing current problems.

Progressive Conservatives believed individual initiative, rather than state control, should be encouraged.

Asserting Canada could make its greatest contribution to future international relations as a member of the Commonwealth, he said "Canada should be right in where things are being done just as we are in war days."

Songs were presented during the luncheon by Pierre Timp, accompanied by Mrs. Timp.

UNCEASING VIGILANCE IS NEEDED, SAYS MAITLAND

Describing the C.C.F. as "a party of destruction," and warning that "propaganda" must be fought constantly, Mr. Maitland warned at the opening of the day's session that "unceasing vigilance is necessary if we are going to prevent the introduction of doctrines that would tear down everything which has been built up in British Columbia."

Dr. Alward declared the Grey North by-election victory was most decisive in strengthening the position of the Progressive Conservative party. He called for development of party organization and increased financial support for the party in British Columbia.

Mr. Maitland, speaking of the accomplishments of the Coalition Government in this province, said the Conservatives had gone into the Coalition to help form a business government and "the result has been very creditable."

Concern of the party at this time was with Federal questions, he continued, and urged united action to halt socialism. Members of the C.C.F. were "messengers of gloom" and their speeches "frightened away dollars that might have been spent in this province."

—By Staff Photographer.

Among those seated at the head table for the luncheon tendered delegates by the Victoria association were, left to right: Dr. R. W. Alward, Prince George, provincial president; Hon. R. L. Maitland, K.C., Attorney-General, provincial leader; Mrs. Agnes Johnson, Ashcroft, third vice-president; W. A. Jones, Agassiz, first vice-president, and George F. Cameron, treasurer, of the provincial association.

Squadron Leader C. S. Finland, M.L.A. for Esquimalt; Howard Green, M.P. for Vancouver South, and William Murdoch, member of the Ontario Legislature for South Essex and organizer for Young Conservatives.

Lt.-Col. Macgregor Macintosh, Victoria, former member for The Islands in the Provincial Legislature, and Frank H. Davey, president of the Saanich Progressive Conservative Association, president of the Nanaimo Federal riding association and second vice-president of the British Columbia association.

J. A. Paton, M.L.A. for Vancouver Point Grey, chairman of the postwar committee of the association, and Mrs. W. A. Jones, Agassiz, whose husband is first vice-president of the British Columbia body.

Thomas Jamieson, delegate from Peace River, and Dr. R. W. Alward, Prince George, provincial president.

Russian Front

Continued from Page 1

[illegible] communique said [illegible] German [illegible] also were [illegible] in the area [illegible] of Koenigsberg, it said.

The Germans had used the guns of their last two sizeable ships, the pocket battleship Admiral Scheer and [illegible] in an effort to hold [illegible] the base for German [illegible] which tried vainly to break the gap [illegible] on thousands [illegible] to the east. The [illegible] off the Baltic coast and [illegible] Russian [illegible].

[illegible] released thousands [illegible] [illegible] the remaining [illegible].

[illegible] 14,281 [illegible] Third White Russian Army captured [illegible] road and rail [illegible] Koenigsberg.

[illegible] hundred and 30 miles [illegible] east of Berlin in Pomerania, the right wing of Marshal Gregory K. Zhukov's Berlin-bound First White Russian Army overran 40 localities on a 45-mile front [illegible] but encircled Deutsch-Krone, large German communications center and fortified [illegible] 12 miles northwest of encircled Schneidemuehl.

Only a [illegible]-mile gap remained to be closed by the Russians who seized Klausdorf, three and one-half miles [illegible] of Deutsch-Krone, and Stranz, four miles southwest of [illegible] junction [illegible]. Other points three miles south and north of Deutsch-Krone had been captured previously.

Through the [illegible]-mile gap between Klausdorf and Stranz the Germans [illegible] has a single road open to Maerkisch Friedland, 16 miles to the west and 42 miles east of menaced Stargard, outer bastion of Stettin, Baltic port at the mouth of the Oder, which is the target of another Soviet drive aimed at sealing off all Pomerania, the Polish corridor and Danzig.

Germans Lose Food

Continued from Page 1

man estimated the 1944-45 crop at approximately 38,000,000 tons.

Large stocks were left behind when Soviet armies rolled into Silesia, East Prussia and Poland. The German potato loss was estimated as approximately 9,500,000 tons.

German bread grain stock for 1944-45 were estimated at 10,000,000 tons, of which Silesia produced 10 per cent, East Prussia 6 per cent and Poland more than 1,000,000 tons. The Germans tend to lose approximately 500,000 tons when Pomerania is cut off.

The German sugar production was estimated at one 1,500,000 [illegible] Soviet occupation of [illegible] deprived Germany of her biggest source of sugar.

Despite the reduction in Germany's total meat supply the economic warfare official said there was no particular meat shortage now since the Germans are killing [illegible] [illegible] get grain [illegible].

But the Germans are operating on a hand-to-mouth basis by [illegible] being able to maintain the source, he said.

Lived Here 56 Years

[illegible] Mrs. Margaret [illegible] 56 [illegible] who died at the Royal [illegible] Hospital on Friday will be held Wednesday afternoon at 3.30 o'clock in the chapel of the Thomson Funeral Home. Rev. Mrs. E. M. Smiley will officiate and cremation will take place at Royal Oak.

A resident of Victoria all her life Mrs. [illegible] was the daughter of Mrs. J. W. Black and the late John William Black. She leaves her husband [illegible] and one son, Ralph, at the family residence.

A resolution requesting the Dominion Government to implement a national health insurance scheme as soon as possible was passed by Royal Oak Women's Institute at a recent meeting. The resolution will be sent to the Provincial Board of Women's Institutes with the recommendation that this be made a part of an [illegible] plan.

Good Workmanship takes Time

[illegible] making it, good workmanship takes time — and is worth it. To get the finest in dry-cleaning — that's SANITONE — send your dresses and other garments to New Method. Sanitoning eases out soil, perspiration and fibre-chafing grit; it revives weary colors and gives fabrics new lustre. Please allow us time to do justice to it.

NEW METHOD LAUNDERERS, DYERS AND DRY CLEANERS

SANITONE

GARDEN 8166

"Build B.C. Payrolls"

PACIFIC MILK OR NO MOVING

A young lady and her husband, compelled to move to Seattle for a short time, made arrangements to have Pacific Milk sent each week to their temporary address. The milk was for their year-old baby and so keen was the young mother about it she said it could not be forwarded she would not care to go.

Pacific MILK

Irradiated and Vacuum Packed

CHENILLE BEDSPREADS

Fluffy Chenille Bedspreads in colors and white with colors. Double-bed size

8.90 to 13.90

DICK'S DRESS SHOPPE

1324 Douglas Phone E 7552

J. E. PAINTER & SONS

617 Cormorant G 3541

N. W. CREAMERY SAYS

KEEP ACTIVE CHILDREN WELL FED

JUST CALL E7147

Howard L. McDiarmid

OPTOMETRIST

Complete Optometric Service Examination by Appointment Phone E 7111

Hudson's Bay Company.

INCORPORATED 2ND MAY 1670

WOOD PHONE E-8525 EMPIRE WOOD CO.

OFFICE 1453 DOUGLAS

No. 1 FIR MILLWOOD, per cord $4.50 Graded to Eliminate Long Ends, Large Knots, Etc.

WOOD WOOD WOOD

Fight Asthma Mucus Easy Way

Mr. [illegible] C. Beasley [illegible] Mendaco [illegible] Ask your druggist for Mendaco.

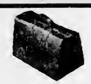

Pioneer Firm Reopens Under New Management

SPECIALIZING IN

LEATHER GOODS and REPAIRS

Order HARNESS PARTS Here

Now Open Under Owner-Management of MR. C. S. GREIG

EXPERT HARNESS LUGGAGE and SADDLE REPAIRS

"If We Can't Mend It Throw It Away"

TRUNKS - SUIT CASES

JUVENILE CASES

LEATHER GLOVES AND JACKETS

BILLFOLDS - TOBACCO POUCHES

UTILITY AND WRITING CASES

JUST ARRIVED THE NEW DOPP FURLOUGH KITS

OUR AIM—To stock a complete line of Quality Leather Goods of every description. Goods in short supply will be carried as soon as available.

F. NORRIS & SONS

"Everything in Leather"

1110 GOVERNMENT STREET PHONE G 1351

Social and Personal

Mrs. Godfrey Isaacs, Vancouver, is the guest of Mrs. H R Beaven, Beach Drive, Oak Bay.

Mr. Petar Stursberg, of Victoria, was speaker and guest of honor at a luncheon given Thursday by the Ottawa Women's Canadian Club at the Chateau Laurier.

Capt Barry German, R.C.N., N.O.I.C. at Esquimalt, and Mrs. German ... they will spend the week-end, the guests of Mr. and Mrs. James Crowdy.

Miss Ruth MacLean, private secretary to Mrs. W. C. Woodward, has gone to Vancouver, where she will spend the week-end with her mother, Mrs. E. W. MacLean, Tudor Manor.

Entertaining at the tea hour Saturday afternoon at the Empress Hotel were Mrs. King, Mrs Holland, Mrs. A. Leith, Mrs. H. A. Ellis, Mrs. Hogan, Mrs. Mercer and Mrs. Arneson.

Miss Betty Dowding, daughter of Mr. and Mrs. G. E. Dowding, Victoria, formerly of Calgary, was in the Alberta city briefly en route to Galt, Ontario, where she will take basic training with the W.R.C.N.S.

Visiting Victoria and staying at the Empress Hotel are Mrs. A. Johnsen, Ashcroft; Mr J. Fitzsimmons, Nakusp, B.C.; and Dr. and Mrs. G. E. L. MacKinnon, Cranbrook, B.C.

... Avenue, Toronto, is now visiting Miss Myra Bradshaw, 456 Chester Street. She recently visited her brother, Mr. E. J. A. Watts, Piedmont, California, for some weeks.

Guests at the Priory, Pemberton Road, include Major and Mrs. D. R. Milne, Vancouver; Mr. A. B. Temple, Muskoki, Ontario; Miss C. Vansittart, Toronto; Mrs. R. F. Cribaro, California, and Mrs. N. Macguire, Olympia, Washington.

Mrs R. Ormande Cave, Vancouver, with her little daughter, Caron, and baby son, Michael, is the guest of her husband's parents, Mr. and Mrs. Sidney G. Cave, St. Patrick Street, for several days while here to attend the wedding of Miss Jocelyn Cave this week.

Friends from out of town who came to attend the Rowley-Page nuptials last evening were Mrs. W. Cusick and Mrs. David Parfitt, Portland, Ore.; Mr. and Mrs. A. Jacoby, Mrs. E. Sheepwash, Mrs. John Young, Mrs. T. Stait and Mrs. A. Maguire, all from Vancouver.

... Michael, have returned from Ste Hyacinthe, Quebec, and are staying with Mrs Taylor's parents, Mr and Mrs. E Rowbotham, Elgin Road. Her husband, L.S.A. F. G. Taylor, remains in Halifax for the present.

Mrs Fred McKinnon, Bremerton, Washington, is spending the week-end with her aunt and uncle, Mr and Mrs. Harry Williams, and last night was the guest of honor at a birthday party given by Mrs. Williams.

Mrs. Madge Hall, provincial program chairman, Canadian Federation of Business and Professional Women's Clubs, entertained the executive of the Victoria Club, at a delightful supper party, held Friday evening at her home in Gordon Head. Plans for International Night, which will be held February 26, were discussed.

The Log House, Mill Bay, was the scene of a delightful dance on Wednesday evening, when the nursing staff of the Queen Alexandra Solarium honored Miss Yvonne Lawrence, R.N., who is leaving to take a position in Edmonton. Members of the R.C.A.F., Patricia Bay, were in attendance. The evening closed with the singing of "For She's a Jolly Good Fellow."

Among the Vancouver guests at the Empress Hotel are Surgeon Lieutenant-Commander and Mrs M. M. Tall, Mr. and Mrs. G. A. Kennedy, Mrs. C. H. Hosken, Miss Beatrice Hosken, Mr and Mrs. N Bloor, Captain and Mrs H. H. Sparling, Mr. and Mrs H. A. Bourne, Mr J. W. Finlayson, Major and Mrs. M. Underwood, Mr and Mrs. R. K. Russell, Mrs. R. A. Birl, Miss Shirley P. Page, Mr. A. D. McPhillips, Mr Gordon Farrell, and Mr. T. G. Applegate, West Vancouver.

A christening tea was held at the home of Mrs. F. Nott, Grange Road, recently. The children christened were Geraldine, daughter of Mr and Mrs G. Ponsford, Linda, daughter of Mr and Mrs. W. Gent, and Eric, son of Mr and Mrs F. Nott. All were grandchildren of Mr and Mrs H. A. Nott, Colquitz. The service was performed by Rev. J. C. Thompson, Wilkinson Road United Church. Refreshments were served during the afternoon by the hostess. Other guests were Mrs. Don Ward, Mrs. Ray Jones and Mrs. J. Kerslake.

A surprise party was held recently at the home of Mr and Mrs William Renfrew, 3361 Doncaster Drive, in honor of the fifteenth birthday of their daughter Rose-Anna, when Valentine decorations were featured. The table was centred with a Valentine birthday cake, and red and white tapers. The young guests, who spent an enjoyable evening dancing and playing games, included Kay Kingscote, Margaret Maxwell, Audrey Crossman, Marjorie Author, Phyllis Kingscote, Marguerite Shaw, Willson Crossman, Bob Huckin, Russel Kerr, Bob Dalziel, Don Hallam, Bob Young, George Sherwood, Jack Sparks and Ron Gordon.

Entertaining at the Saturday evening supper dance held in the crystal ballroom of the Empress Hotel were Mr J. A. McCutcheon, with a party of 18; F.O. J. W. Donnelly, with 18; Mr W. Simpson, with 14; Mr W. W. Seymour, with 12; Mr W. Farquhar and Mr W. Bradley, with ten; Mr A. J. Catt, Mr W. J. McLeod and Mr V. Simmons, with eight; Mr J. L. Bowker, Mr W. Clare, Lieut. Lidiard, Mr R. Hatfield, Mr J. L. Gurdron, Mr K. M. Morgan, Mr C. E. Revercomb, and Mr R. Williams, with six; and Mr T. L. McEwan, Lieut N. G. Noben, Mr Conway Parrott, Mr G. N. Worsley, Mr H. Winch, Mr A. W. Whittingham, Lieut W. E. Tassie, Mr R. G. Thomas, Mr H. Boyce, Mr J. Bayliss, Mr G. Cave, Mr D. Forrest, Lieut D. B. Hudson and Flt. Lt. L. H. Lamb, all with parties of four.

Enjoy Victoria's Mild Weather

—By Staff Photographer

F.O. AND MRS. D. HIGGINS

WITH their nine-months-old daughter, Norma Eileen, who are staying with F.O. Higgins' parents, Mr and Mrs R. N. Higgins, 618 Oliver Street, Victoria. The young couple were married in Rutherglen, Scotland, April 8, 1943. The former Miss Stella McIlwraith, daughter of Mr and Mrs. James McIlwraith, Rutherglen, Mrs. Higgins and her daughter arrived in Victoria Friday after a journey of almost one month from Scotland. F.O. Higgins recently received his discharge from the R.C.A.F.

For Brides-Elect

Honoring Mrs. C. E. Rowley, nee June Page, who was married last evening, Mrs. A. Jacoby entertained at the tea hour at the Empress Hotel on Wednesday. The honoree was presented with a chest of Rogers flat silverware in "First Love" pattern from her hostess. The guests were her mother, Mrs. E. B. Page, and Mrs. H. Rowley, mother of the bridegroom, Mrs. C. Sproule (Regina, Sask.), Mrs. S. R. Vincent, Mrs J. Winterbottom and Mrs H. H. Page.

On Thursday afternoon Mrs. E. B. Page entertained friends at tea in Spencer's tearoom for her daughter, Mrs. C. E. Rowley. The bride-elect was the recipient of a handsome silver tea service in melon pattern, the gift of her mother-in-law, Mrs H. Rowley, who made the presentation. Also present were Mrs. A. Jacoby (Vancouver), Mrs S. R. Vincent, Mrs E. Woodward, Mrs. J. Winterbottom and Mrs. R. H. Page.

A miscellaneous shower was held on Friday evening in honor of Mrs. Stanley Robertson, a recent bride, at the home of Miss Marjorie Cooper, 475 Walter Avenue. The bride and her mother were presented with corsages upon their arrival. During the evening games were played, after which a buffet supper was served. The invited guests were Mesdames F. Harvey, F. Boulter, H. Anderson, R. Rice, H. Johns, B. Cooper, H. Dodds, L. Game, R. Grant, C. Armstrong, and Misses Margaret Lamont, Eileen Rice, Isabel Hale, Raemela Harvey, Lucille Rice, Audrey Brethour, Frances Harvey and Hazel Pearson.

Dislike Powdered Eggs

LONDON, Feb 10 (Reuters)—Imports of dehydrated or powered eggs to Great Britain, which were tried as a war measure, are to be severely curtailed, it was learned today. They were found uneconomic as soon as the shipping position improved. Moreover, British housewives have shown dogged reluctance to accept dehydrated eggs, although unrationed.

Girl Guides Hold Annual Meeting

Annual meeting of the Third Victoria North District Girl Guides was held Friday evening in St. Mark's Hall, when Mrs Bish and Mrs. Ellis were re-elected president and secretary, respectively. Reports were read by the Guide captain and badge convener, showing a very progressive year. Nine Guides won proficiency badges and as special war service the company has assisted at the Blue Triangle Canteen. During the Summer a number of Guides attended camp held at Shawnigan Lake. The company moved a vote of thanks to Major John Hebden Gillespie Chapter, I.O.D.E., for its assistance during the past year. The captain, Miss Frances West, asked that full warrants be requested for her two acting lieutenants.

District Commissioner Mrs. V. Pritchard announced that the Provincial annual meeting will be held in St. Margaret's School, April 6, 7 and 8. All members and friends are asked to attend.

P.-T. Associations

Royal Oak P.-T.A. gave a motion picture show and sold home cooking Friday. The pictures were shown by Mrs. H. Ross-Palmer and were greatly enjoyed. An outstanding film was on Canadian industries showing weaving, pottery and metal work.

Women's Round Table

Women's Round Table will hold an open meeting Wednesday in the Council Chamber of the City Hall to discuss "My Canadian Citizenship." The meeting will be held at 8 p.m.

Mrs. W. W. McGill, provincial convener of the pre-school committee of P.-T.A. and originator of the garden library, will speak from the point of view of the home. Mrs. E. Piggott, Mount View High School teacher, will present the school viewpoint, and Miss Joy Cameron, president of the Vancouver Island Branch Canadian Association of Social Workers, will discuss the community outlook.

A discussion will follow.

Plan Bridge Tea for Hospital

Aiding the new maternity unit at Royal Jubilee Hospital, a bridge tea and sale will be held at the Nurses' Home on Wednesday, February 21, from 2 o'clock to 5 in the afternoon and from 8 to 11 in the evening. The Women's Auxiliary to Royal Jubilee Hospital is sponsoring the event.

Tea guests will be welcome and there will be several stalls of attractive articles for sale. Mrs V. L. Leigh is in charge of the afternoon and Mrs C. D. Pfender will convene ...

There will be baby wear, novelties, superfluities and plants on sale. Mrs. J. Sutherland Brown and Mrs Henderson will convene the children's wear stall; Mrs Kenneth MacKenzie-Grieve, plants; Mrs G. A. Yardley, novelties and superfluities. Mrs. Herbert Pendray will be at the door. Prizes donated include a ton of coal and a wool blanket.

Tea will be in charge of Mrs. Fred Pollard, Mrs Phil Taylor and Mrs G. S. Brown. Reservations may be made by telephoning Mrs. V. L. ...

Weddings

ROWLEY—PAGE

The marriage of June Agnes, daughter of Mr and Mrs. E. B. Page, 112 Clarence Street, to Bandsman Charles Ernest Rowley, R.C.N.V.R., eldest son of Mrs H. Rowley, 1275 Kings Road, took place last evening at First United Church, the ceremony being performed by Rev Hugh McLeod.

Given in marriage by her father, the bride was lovely in an ivory satin gown featuring princess lines trimmed with lace and finished with long pointed sleeves. Her illusion net veil cascaded from a coronet of orange blossoms which had been worn by her mother at her wedding 25 years ago. A bouquet of roses and gardenias completed the bride's ensemble.

Mrs. R. H. Page, who attended her sister-in-law as matron of honor, wore a blue sheer floor-length dress with peak-brimmed half-hat and contrasting veil and long gloves. She carried pink carnations. The bridesmaids were Miss Gladys Rowley, sister of the bridegroom, in rose crepe with matching peaked hat with draped beige veil and long gloves, and Miss Kay Greenwood in beige with hat en suite, the draped veil and gloves being purple. They carried colonial bouquets.

Bandsman Edward Rowley, R.C.N.V.R., was his brother's best man, and the ushers were Bandsman Douglas Howell, R.C.N.V.R.; Mr Calvin Sturrock and Mr. Al Collins. Mr J. R. Smith was at the organ and during the signing of the register Mrs J. Munshaw sang "Because."

A reception was held at the home of the bride's parents, where the toast was given by Mr. S. R. Vincent. For a honeymoon on the Mainland the bride wore a beige fitted coat with fur collar and cuffs over a two-piece blue dress. A blue hat and brown accessories completed her traveling costume. The couple will make their home here.

RYAN—WALKER

Marie Isabell, elder daughter of Mr and Mrs. R. Walker, Russell, Manitoba, exchanged marriage vows with John Russell Ryan, second son of Mr and Mrs G. R. Ryan, Winnipeg, Manitoba, at Metropolitan United Church, on February 10, at 8 o'clock. Rev. A. E. Whitehouse, D.D., performed the ceremony.

The bride was becomingly attired in a gown of acquamarine crepe, featuring a tiny bolero jacket, trimmed with matching lace. Her hat, a tiny brown model, was trimmed with short veil, and flowers to match her frock. She wore brown accessories and a corsage of lavender orchids. N.S. Virginia Walker, H.M.C.S. Naden, who was in uniform, attended the bride. Major J. D. Johnson was groomsman.

The reception was held at the home of the Misses K. and J. Johnson, 1058 Pentrelew Place. Dr W. A. Trenholme proposed the toast to the bride.

I.O.D.E. ANNUAL MEETING

Annual meeting of the Major John Hebden Gillespie Chapter, I.O.D.E., will be held Tuesday evening at the home of Mrs. Hebden Gillespie, honorary vice-regent, Fairfield Road. The meeting will begin at 8 o'clock.

Mexico's most important commercial and industrial laws are now available in English translations.

INTERMEDIATE GROUP

At the regular monthly meeting of the Intermediate Art Society held last night the guest artist was Mr G. Farmer. Soloists: Others taking part were Phyllis Hick, Rita Nevard, Frances Farmer and Doreen Knott, piano solos; Maureen Castleton, Pauline Young, Lillian Maddock and Shirley Gunn, vocal solos; Lorna Burns and Lois Sheen sang vocal duets, and Allan Tregear played violin solos. The accompanists were Lorraine Cornish, Mrs C. Warren, Frances Farmer, Mrs Gunn and John Beckwith.

Engagements

The engagement is announced and the marriage will take place at 8.30 p.m. Friday, March 9, 1945, at the Metropolitan United Church, of Eva Smith Barrie, elder daughter of Mr. and Mrs. F. O. Barrie, 2641 Graham Street, and Flying Officer John Norman Donnelly, only son of Mr and Mrs. H. B. Donnell, 18 Nichol Avenue, Winnipeg, Man. Rev. A. E. Whitehouse will officiate.

Mr and Mrs. Steven Lesanko, of Wroxton, Sask., announce the engagement of their youngest daughter Helen to Cpl. Leslie Alexander Hammett, R.C.A.F., son of Mr and Mrs Thomas Hammett, 250 Berwick Street, Victoria. The wedding will take place at St. Barnabas Church, February 17, at 8 p.m.

Mrs Rene Lindgren, 1037 Craigdarroch, announces the engagement of her youngest daughter Margaret Winifred to P.F.I. Robert James Haslett, son of Mr James Haslett, 1831 [illegible] Drive, Seattle, Wash., U.S.A. P.F.I. R. J. Haslett has returned from two years service in Italy and six months in North Africa.

Mr and Mrs A. Veals, 2 [illegible], announce the engagement of their only daughter Jean Florence, to Cpl. Edward Thomas Howe, R.C.A.F., eldest son of Mr and Mrs W. T. Howe of Hamilton, Ontario. The wedding will take place at St. John's Church February 24 at 8 p.m.

Famous Names
Symbolizing Quality From the World of Shoe Craftsmen
Exclusively At MUNDAY'S
1203 DOUGLAS STREET

FOR CHOICE MEAT
VICTORIA MEAT MARKET

JAMESON'S TEA is Refreshing
JAMESON'S
JAMESON'S COFFEE is Delicious

TAKE NO CHANCES WITH BABY'S COLD

FOR THOSE WANTING THE BEST
OAKBAY BEACH HOTEL
LUNCHES · DINNERS

GEE, MOM! HOT OXO!

SPECIAL PRE-SPRING OFFER
6 Photographs 4x6 Size in CHOICEST MOUNTINGS and ONE 3x4 HAND-COLORED MINIATURE
$6.50
CAMPBELL STUDIO
203 Kresge Bldg E 5934

BRITISH-MADE COATS — SUITS — DRESSES
Piccadilly Shoppe
DIRECT from ENGLAND
1105 GOVERNMENT ST. - G 7332

A FRIENDLY PLACE TO SHOP
There's Richness in Rings
AN "AMETHYST" For Those Born in February
Ladies 4.50 to 35.00
Gent's 25.00 and Up
ROSE'S Ltd.
JEWELERS · OPTICIANS
Phone E-6014 1317 DOUGLAS

DRESSMAKING · TAILORING · FASHION DESIGNING
SEWING SCHOOL
Academy of Useful Arts

SPRING COATS AND DRESSES
ARRIVING NOW!
MARY CONSTANCE

PABCO FLOOR COVERINGS
PABCO STAINLESS SHEEN gives you 30% to 40% more wear with the new exclusive surface which will give life, style and beauty to your rooms. Pabco is easily kept clean by WASHING WITH WARM WATER AND A MILD SOAP AND POLISH WITH A RECOGNIZED LINOLEUM FLOOR WAX.
PABCO (Guarantee) STAINLESS SHEEN RUGS
6.0 x 9.0 5.85 — 9.0 x 9.0 8.75
7.6 x 9.0 7.30 — 9.0 x 10.6 10.25
9.0 x 12.0 11.75
CHALLENGE RUGS
6.0 x 9.0 4.35 — 9.0 x 9.0 6.50
7.6 x 9.0 5.45 — 9.0 x 10.6 7.55
9.0 x 12.0 8.65
JUST RECEIVED!
New Shipment of Linoleums in Various Shades and Patterns
• EXPERT LINO LAYERS AT YOUR SERVICE
We also carry a large stock of BATTLESHIP LINOLEUM, suitable for stores and offices. Square yard 2.89
McLennan, McFeely & Prior, Ltd.
Established 1859
1400 Government Street G 1111

You're so pretty the minute you smooth on this modern powder base cream... Dorothy Gray Finisheen.
Keeps skin looking creamy-moist for hours... covers imperfections... gives even coloring. In four shades... $1.25

One of many smart, effective Dorothy Gray preparations at important cosmetic counters
Dorothy Gray
AMERICAN DESIGN OF BEAUTY
TORONTO • NEW YORK • LONDON

Order COKE Now
COKE DEPARTMENT
B.C. ELECTRIC

A Proven Remedy For Sour Stomach

MOPSY by GLADYS PARKER

HEAD COLDS
ACHES—PAINS go FAST

BUCKLEY'S CINNAMATED CAPSULES
1 Relieves Pain and Feverishness fast.
2 Gives Longer Lasting Relief.
3 Gives the lift you need.
4 Is grand for Grippe.
Get a tin today
35¢

St. Valentine's Day
FEBRUARY 14
EARRINGS 1.00 to 5.00
Excellent Selection
STERLING SILVER COMPACTS 7.50 to 9.00
LADIES' TOILET SETS 7.00 Set and Up
Valentine JEWELRY
AMETHYST LADIES' RINGS 7.50 and Up
LOCKETS AND CHAINS Silver and Gold Filled 4.25 to 15.00
Gifts that will Steal Her Heart Away
BULOVA WATCHES 24.50 and Up
BLUE-BIRD DIAMONDS 25.00 to 1,000.00
MITCHELL & DUNCAN LTD.
JEWELERS - Estd. 1892
721 YATES ST. G 4514

New Shipment Infants' and Children's Cosy House SLIPPERS
With Soft Chrome Leather Soles
Red and Blue Full High-Heel Romeo and Slipper 1.00
Red and Blue Felt, Fur Trim, With Lace 81.00
White, Pink and Blue Woolly Lined Boot 81.25
SIZES 1 TO 6
JAMES MAYNARD, LTD.
805 YATES ST. J. C. SIMPSON, Mgr. G 6131

1895 1945
Foster's
Furriers Since 1895!
Fifty years' experience in furs makes it possible for FOSTER'S to give you the very best in quality, combined with expert workmanship.
In our 50TH ANNIVERSARY FUR EVENT we offer Victoria women a selection of only the finest furs at remarkable value.
SELECT your new Winter fur coat NOW—pay for it during the Summer months. We will insure and keep it in storage free of charge.
Foster's Fur Store
753 YATES STREET
B. F. Alexander, President

FLORSHEIM SHOES
"RODEN COATS" FOR PERFECT TOPCOAT STYLE, PLEASURE
GUARANTEED HARRIS TWEEDS "Alpaca" Style
1180 GOVERNMENT ST. GORDON ELLIS LTD.

BIG FOOD VALUES EVERY DAY
SAFEWAY
6 STORES TO SERVE YOU

3-POINT CONTACT FOR WALKING
Dr. Locke Shoes are two the two parts that are weight and than ordinary shoes.
Locke's
SHOE STORE
717 Fort Joe Walsh G6115

PALMOLIVE

Societies

The C.W.L., Lake Hill, held a meeting recently at the Sacred Heart Church, with Rev. Father T. J. Mangan attending. The president, Mrs. A. Webb, was in the chair. Mrs. Cuthwart, a new member, was welcomed. Final plans for a Valentine card party, February 13, at the Lake Hill Community Hall, were made. Arrangements were made for a summer sale to be held on February 12.

Afternoon Branch of St. Mary's [illegible] hall with Mrs. A. A. Bringough in the chair. Mrs. M. York gave the Bible reading and members stood in silent tribute for Miss E. M. Ramsdale, who had been a member for many years. Her name will be placed in the diocesan book of remembrance. Mrs. H. A. Collison will collect $10 for the purchase of a projector. Miss Illingsworth spoke of her experiences in isolated parts of the province. Miss Harris also spoke.

Mrs. G. Johnston convened the successful card party held recently in the parish hall by the Victoria sub-division of the Catholic Women's League. Proceeds will be devoted to buying comforts for the men overseas. Among those present were Rev. Father Boyle, Nelson; Rev. Father Lamont and Rev. A. O'Brien. Prizes were won by Mr. M. O'Connell, Mrs. B. H. Porter, Mrs. E. McKinnon, Mrs. M. Z. O'Neill, Mrs. W. Rogers, Mrs. E. Prater, Miss P. L. Antle and Mr. Elsie Head. Tribute the last social before the Lenten season.

Native Daughters of B.C. Pool No. 1, entertained friends on the occasion of their 25th birthday recently in the Business and Professional Women's Club rooms. Court whist was played and the winners were Mrs. J. Lorimer, Mrs. J. Lorimer and Mrs. A. Kilvanan. Delicious refreshments were served at a table centred with red candles. Miss Jean Lorimer was convener of the party, assisted by Mrs. R. Creech, Mrs. J. Brown, Mrs. J. C. Newbury and Mrs. Allison Chrow. Next meeting will be at the home of Mrs. J. Lorimer, on February 28.

Mrs. Winnie Davies presided over the meeting of Island Temple No. 8, Pythian Sisters, held recently at 848 K of P Hall. Mrs. Drain reported on sick visits and flowers and fruit sent to shut-in. Mrs. Vera Burry, entertainment committee, reported on the card game held after last meeting and announced a Spring tea would be held in April. Visitors were present from Vancouver and Duncan Temples and also Capital City Temple, of Victoria. Refreshments were served by the committee at the close of the meeting.

Prisoners to Get 7,000,000 Parcels

More than 7,000,000 prisoner-of-war food parcels will be packed in Canada in 1945, it is announced by the national committee of the Canadian Red Cross Society. At a cost of $7.75 a parcel, this will entail expenditure of $20,200,000 if it is estimated by L. A. Wisner, honorary comptroller of the society, in his analysis of the cost budget of the Canadian Red Cross Society for 1945. One of these 7,250,000 food parcels will go out for more than 50 per cent of the cross budget this year, placed at $37,600,000.

At the present time the six Canadian Red Cross packing plant have a capacity of 100,000 parcels per week, five in Montreal, Toronto, Hamilton, Windsor, London and Winnipeg, these plants turn out parcels for prisoner packages in an increasing stream. This year there will be an output of 2,000,000 more parcels than in 1944. Of the weekly 140,000 packages 60,000 are sent to Japanese British Empire prisoners and 40,000 are sent to Allied prisoners in Europe and for prisoners of the Far East.

Your home test can bring you SOFTER, SMOOTHER SKIN in just 14 days!
Compare your complexion with a [illegible]

Your can look younger in 14 days!
[illegible]

MUSICAL ARTS

Juvenile Musical Arts Society met Saturday afternoon in the Victoria Truth Centre Hall. Miss Pamela Newton presiding. A program was arranged by Miss Phyllis Waterfall consisting of a violin solo, by Miss Ann Robertson, a piano solo by Mrs. Beverly Luff, a recitation by guest artist, Miss Marsha Weston, and a piano solo by Miss Jean [illegible]. After the meeting refreshments were served.

Charming Victoria Visitor Feted

By Studit Photographer

Miss Marion Coote, Vancouver, was a charming Victoria visitor, staying in the Empress Hotel while she visited friends. Central figure in many quiet social events in her honor, Miss Coote has enjoyed her holiday. She is shown above in the hotel conservatory.

British Girls Want Glamour In Their 1945 Wardrobes

By BARBARA WACE
Associated Press Writer

LONDON, Feb. 10 (AP)—Glamour, not austerity. Color, not khaki. Frills and frou-frou, not plain practicality!

This is what the British woman wants for her 1945 wardrobe if she can get it. Often she can't. But like the lights of London, there's at least a dim-out instead of a blackout of femininity in England this year.

It has been hoped that the first model export collections could have been ready for this month. Now July is the earliest expected, and that entirely dependent on circumstances. The war situation, with the new call-up for the forces, has created a labor situation in the clothing trade more acute than ever before.

"And to tell you the truth," said Miss Lilian Weber, secretary to the Incorporated Society of London Fashion Designers, "I have a hard time getting most of them to concentrate on fashion at all at the moment. Hardy Amies, Digby Morton and Victor Stiebel are all so tied up with their army work really fascinated I mean—they won't pay attention to anything much else. And people like Hartnell and Molyneux are busy advising manufacturers on utility (Government-sponsored and Government-controlled) clothing."

But there's the first home leave from the Western Front. Little nylons and grand leather-soled sandals are "waiting" their coupons and searching for something that really looks like a pretty frock.

Look to the Future Theme of C.G.I.T.

During the week of February 11 to 18, approximately 40,000 Canadian Girls in Training will celebrate C.G.I.T. Week with the slogan, "C.G.I.T. Looks to the Future."

The Canadian Girls in Training program is sponsored by the National Girls' Work Board, Religious Education Council of Canada, and highlight this being in the year 1945. The ideal C.G.I.T. group is the junior school class, meeting in midweek, for the development of Christian character through connection with the life of the church. The success of this group is judged in terms of growth and Christian citizenship.

During this week, church congregations will be given an opportunity to learn about the C.G.I.T. programme through a church service, family night, mother and daughter banquets, and other interesting events. They will also learn about the Senior Group, the new 17-20-year plan definitely pointed towards the plane of the teen-age girl in the postwar world.

The Girls Work Board of Victoria promotes the C.G.I.T. movement, also the C.G.I.T. Girls' Council, leader retreats, leader services, and camps.

Soviet Women Played Vital Part in Victory

LONDON, Feb. 9 (Reuters)—Never have women played such a vital part in defending all north as they have done in this war, Mme. J. Dellanya, a member of the Soviet delegation to the Allied Inter-Allied Trade Unions Conference said today.

After listing of German atrocities in France she asked: "Is it possible that a single voice can be found which will defend these criminals? In the name of the future of humanity we women demand definite measures in this respect. We think that Fascism must be stamped out politically and morally as we [illegible] if the fighting peoples of the world is to be secured."

1945 Hat Parade!
FOR a gay, bright Spring these enchanting new hats are Fashion leaders. A must-see collection of the season's high-style hats in fine felts, straws or distinctive braids. You'll find your most becoming hat at LOVE'S.
From 2.98
A. K. Love Ltd.
LADIES' WEAR
706 VIEW STREET

Beatrice Fairfax

(Copyright, 1945, King Features Syndicate, Inc.)

YOUNG GIRL SHOULD LEAVE HOME HERE'S

The fact that a job is so easy to find at present would solve many more problems than it does. If the persons involved were always ready to welcome a problem's solution. Do you doubt this? Let me quote an example.

The problem is Shall Lenore P. aged 22 years, both of whose parents were killed recently in an accident, go to live with her slightly younger sister, married six months ago? This may not sound like a problem at all, but Lenore writes me:

"I have inherited enough money not to be a burden to my sister and her husband. Steve, who has kindly invited me to share their home. But naturally I cannot forget that it was I whom Steve first came to see and that he still likes me, and to tell the truth I like him in spite of his deserting me. My sister, Edna, is said to be prettier than I and I suppose that is how he won Steve over.

"I just did nothing and let him go for I know plenty of other men, although I didn't care much about having Edna married first. Steve was a top here and will not go overseas. I will admit that they seem terribly happy together. What do you really think, Miss Fairfax, about my joining that household? I have gracious invited to do it. You see I am now all alone in that world—disgusted with it.

"If Lenore is determined to act the part of a war bonus in her sister's married life, my advice will scarcely count with her. But there is really no cause for her doing so, and to accept the hospitality of a man with whom she has had a first-class friendship of a romantic affair which practically ended possibly prevents the man (or) very sensitive—would be in very bad taste, as well as partly unkind to her sister.

At 22, this young woman need be hoodwinked into an old-fashioned idea. If she could rent an apartment of her own, marry the right man when she finds him and live happily ever after, and Steve. It is possible that she may form both a greater and a willing to accept this very dangerous opportunity to relinquish? This I am unwilling to believe. But I cannot too strongly recommend the job.

DENY BISHOP'S PLEA

DARLINGTON, England (AP)—A request by the Bishop of Bermondsey that children under 16 be excluded from movies on Sunday has been turned down by the borough council.

SICKROOM NEEDS SALE
AT YOUR DRUGGISTS NOW!
Your druggist is featuring in this sale everything that should be in your home to help ward off illness . . . or to give proper care to anyone already ill.
Sickness comes help keep germs from spreading . . . use powerful, germ-killing Lysol. Fight germs before they can go to work. Clean house the hospital way "with Lysol every day.
You'll need a Thermometer first thing
And a Hot Water Bottle for Aches and Shivers
A Bedpan, too, if you must stay in bed . . .
Absorbent Cotton for a dozen uses
And a First Aid Kit for emergencies!
Sterilize as you clean with Lysol
Lysol Disinfectant

Foot Comfort Guaranteed
New Scientific Toothweight Arch Supports individually fitted to your needs. Relieves fallen or weakened arches, the cause of most foot ailments. Thousands relieved of painful feet, bunions, callouses and corns. The foot you save is your health. Don't neglect them.
SPECIAL APPOINTMENTS—HOURS 9-6
Office Phone G 5025 Residence. B 1136
PERFECT CONSULTATIONS APPLIED
SMITH SYSTEM
SCIENTIFIC FOOT HEALTH APPLIANCES
745 YATES STREET

Trusses
All Trusses and Supports Fitted by a Trained and Competent Fitter With Years of Experience
Free Consultation Perfect Fit Guaranteed
THE OWL DRUG CO. LTD.
H. A. BLANK, Manager
Prescription Specialists for Over Fifty Years
Government Bldg. Cor. Douglas and Fort Phone G 8175

Feb. 13th is 'yo' Lucky Day fo' it's "PANCAKE DAY"
ENJOY DELICIOUS AUNT JEMIMA'S
SHROVE TUESDAY
and all through LENT!
Yes Ma'am! For a delicious, satisfying breakfast or any time of the day, you can't beat a piping-hot stack of Aunt Jemima's delicious light and golden-brown, dee-lishous Made in a jiffy, Aunt Jemima's are so easy to digest every one in the family can enjoy them! And they're chock-full of nourishment, too—meat, what-a-meat!
The Quaker Oats Company of Canada Limited
AUNT JEMIMA READY-MIX PANCAKES

R.C.A.F. Says Will Not Disband W.D.'s

Persistent rumors that the Women's Division of the R C A F would disband this Spring were stopped at Western Air Command with the return from Ottawa this week of Squadron Officer Jean Cameron, senior W.D. staff officer, Western Air Command.

The announced policy is that married W.D personnel will be discharged ... able. Some W.D.'s in those trades in which there are surpluses may be discharged. There has been no change in this policy. There are many W.D. trades in which there are not any surpluses and for which men have not been trained, so that releases in these trades are not possible. It was pointed out that many thousands of W.D.'s will be required in the Air Force until Japan is beaten, and that there is no present intention whatever of winding up the operations of the Women's Division.

Panoramic Murals Shown by Soldier Artists

By Staff Photographer.

EVIDENCE that Canada's servicemen have their eyes on the future and proof that they have much to contribute in both inspiration and leadership is seen in the fine work exhibited at the Canadian Legion War Services Hut, No. 1 Conditioning Centre, Gordon Head. The exhibition was opened Friday by Mr Lawren Harris, outstanding Vancouver artist.

Two murals of exceptional quality are shown above with the young convalescents who executed them. In the top picture B-Sgt G. R Couling is standing near the centre panel of "Challenge to Canadian Unity," a forceful painting of a returning veteran facing the future with stern eyes. Behind him stream long lines of Canada's illustrious both French and English. In the lower right and left are men and women of other racial groups who have helped build the Dominion. All these have had a part in moulding national life. In the background a soldier can be seen dimly he is carrying the national crest, and in the foreground the soldier who conducts a symphony depicts the vision of racial harmony. This is the hope of returning Canadians in uniform national unity and harmony.

Pte. W. Cameron, shown in the second picture with Mr. Anthony Walsh, of the Canadian Legion War Services, is only 20 years of age but has an impressive collection of paintings in the exhibit. His mural, "Entertainment," must be seen in full size to be really appreciated, a miniature does not give the full effect of color and sweep.

Starting at the right with young men of the services facing a world that holds many a question, one can travel with the veterans through the period of handicrafts symbolized by the cleverly done hands holding leather strips, up past the hour-glass to the dominating face in the centre, frowning in concentration. Above are the books of learning the world has to offer, the masques that represent drama and the Bard of Avon, the checkerboard and cards signifying games at rehabilitation centres. The two original circles represent two types of music: swing and the classical. Below the studious face the totem poles suggest British Columbia and in the far right a lonely figure walking toward the distant sunset symbolizes the soldier venturing into the future.

The two murals are thought-provoking and full of man's struggles and hopes.

TELEPHONE
E 2513

Harold S. Timberlake

OPTOMETRIST

HAVE YOUR EYES EXAMINED REGULARLY

647 YATES STREET APPOINTMENTS: 9 to 5:30

"LEND ME AN EAR" MY PRETTY VALENTINE

Earrings for Valentine's Day

You will not go wrong when you give her a pair of Earrings! She will wear them on all occasions . . smart tailored ones for work and duty . . . jeweled ones for best!

Little & Taylor
JEWELERS
1209 DOUGLAS ST (Stollard Bldg.) G 5812

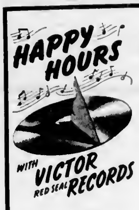

Choose Your Records and Albums

FROM THE LARGEST SELECTION OF VICTOR RECORDINGS IN VICTORIA

• • •

FAVORITE LOVE SONGS
Sung by Frank Munn with orchestra
P 110 $3.50

UP SWING
Hit tunes played by Benny Goodman, Tommy Dorsey, Artie Shaw Glenn Miller
P 146 $3.50

WAGNERIAN EXCERPTS
Lohengrin—Preludes to Act 1 and Act 3. Gotterdemmerung—Dawn and Siegfried's Rhine Journey. Siegfried's Idyll—With Toscanini conducting the Philharmonic Orchestra of New York
DM 308 $7.50

DEBUSSY NOCTURNES FOR ORCHESTRA
Nuages (Clouds), Fetes (Festivals), Sirenes (Sirens) — With Leopold Stokowski conducting the Philadelphia Orchestra
M 630 $5.45

SQUARE DANCES
Played by Woodhull's Old Tyme Masters
C 36 $4.75

NEAPOLITAN LOVE SONG, IN MY GARDEN — Sung by Richard Crooks, tenor
RS 7745 $1.35

INTO THE NIGHT: A SPIRIT FLOWER — Sung by Gladys Swarthout, mezzo soprano
RS 10-1001 $1.00

WINNIE THE POOH CHRISTOPHER ROBIN SONGS (Milne Simson)—Sung by Frank Luther This is a set of three 7 inch double faced records in container Set $1.15

Spencer's RECORD DEPARTMENT

Toothsome, tender, taste-tempting, Libby's Deep-Browned Beans ARE back!

These beans are fit for a king! Every bean is a deep-browned morsel of delicious perfection . . . mealy as a well-baked potato . . . cooked at uniform temperature by Libby's *exclusive* process.

- No hard beans at the top!
- No dry beans in the middle!
- No soft, mushy beans at the bottom!

Just heat and serve these delectable Deep-Browned Beans of Libby's. Then watch your family go for them in a big way—with enjoyment written on every face. Only Libby's Deep-Browned Beans have this special appeteasing flavour, tender texture and deep-browned colour. Ask for them by name at your dealer's. A 20 oz. tin contains 4 or 5 servings.

Deliveries are being made to your grocer as fast as production permits . . . if he should be temporarily out of stock, please remember that your grocer and Libby's are doing everything possible to ensure an equitable distribution.

LIBBY, McNEILL & LIBBY OF CANADA, LIMITED
CHATHAM • ONTARIO

Birmingham Letter Tells of Courage

Mrs W Groom, 13 Holloway Head, Birmingham, Eng., formerly of Victoria, in letter to Mrs E Reston, 2034 Chaucer Street, Victoria, tells of Britain's five and one-half years of war, referring to the early days in 1939 the terrible experiences after Dunkerque, and the story of England's unpreparedness. The former Bella Spouse, Mrs. Groom is a civil defence worker in England. The letter says, in part "But the Englishman is a funny brute, and at his best when he is at the last ditch with his back to the wall. Anyway, England awoke with a bump, men dug trenches and air raid shelters as fast as they could. Everyone volunteered. Children were evacuated to the country, hospitals cleared patients to safety, all signposts were taken down, no large scale maps were allowed to be purchased and raid blocks were prepared for instant use.

MRS W GROOM

"We were expecting huge waves of paratroops any night but nobody was frightened for people were much too busy. Mr Churchill said we would fight it out, and he had every man woman and child behind him. Then came the Battle of Britain with our air force doing such wonders.

"The Winter of 1942 was not so bad, although we did have some raids, in one of them we lost most of our windows half the slates from the roof and a ceiling down. But we were ... then the Jerries seemed to leave us alone again. That ... that great day June 6 1944, when we woke up to hear that at last what we had all been waiting for had happened. France had once more been invaded by our Allies with our lads, and none of us did much work that day."

These few excerpts show the determination and absolute courage of the British people.

Y.P. Organizations

St John's A.Y.P.A met in the auditorium when 20 members were present. The meeting was opened with prayers, led by Juanita Perkins. John Whittington, D.E.M.S. of the R.C.N.V.R., was introduced and welcomed by the president, Margery Bynionds. Members were informed that beginning February 14, Lenten services will be held each Wednesday evening in St. John's Church, with Dean Swanson as the speaker. Next Tuesday, members will attend a pre-Lenten social, to be held in the Memorial Hall of Christ Church Cathedral.

Mr Fred Peters conducted a Bible quiz at the meeting of the senior group Central Baptist R.P.U., on Friday evening, with 70 young people in attendance. Following the opening hymn Bill Newell, of the navy, led in prayer, and Mr Albert McCarthy read the responsive Scripture reading. Bright testimonies were given during a song service led by Sgt Reg Hussey, and Mr Jim Reist closed in prayer. The president, John Richards, announced that Young People's groups of all denominations will meet for a special youth service in connection with the World Day of Prayer, in the Central Baptist Church, February 16, at 7 45 o'clock.

Red Cross Notes

Weekly orders by Mrs W H Brimblecombe, local commandant, Canadian Red Cross Corps, No 1 Detachment, will parade at Christ Church Cathedral Memorial Hall Monday, February 12, 1945 at 19 45 hours. Orderly officer for week ending February 17, A-Sec L Hull; next for duty, Sec. L. Ward. Orderly corporal for week ending February 17, Cpl Aylard, next for duty, A-L-Cpl McKenzie. Lecture to be arranged E F Richardson, adjutant.

The annual meeting of the Sooke Unit was held in Sooke Hall. Mrs P W DeP Taylor was re-elected as general convener, Mrs H. Wadams as secretary-treasurer, and the following ladies as executive: Mesdames J B Gillat, A Hadgkiss, F Gray, J Cogswell and H Black. Reports presented showed the sum of $821 28 raised during 1944 $550 of this being for the campaign. The unit also sent in 293 sewn articles and 332 knitted ones.

Officers Returned

At the annual meeting of the East District Local Association, Girl Guides, held recently at the home of Mrs Keith Macdougall, commissioner, all officers were returned by acclamation, as follows: President, Mrs. Curtis Sampson, honorary secretary, Mrs Alfred Woodcroft; honorary treasurer, Miss A B Cooke, badge convener, Mrs. George Lillie, war work convener, Mrs G. Tyson, Brownie tests, Mrs W B Crawley.

In the badge report, Mrs O Little told the meeting that 130 badges had been taken. Mrs. Hertzberg, Provincial commissioner for Ontario, was guest speaker, telling of the part played by the Guides in the Youth Movement all over the world. "Thinking Day Week" will be observed February 18 to 26. Reports were given by the various companies.

Irresistible... the touch of lovely hands

Hinds *"double treatment"* **keeps hands soft and lovable**

Hands that are soft as a whisper ... make him feel romantic ... every woman wants such hands (and such results) whether she's 16 or 60.

Have hands like that ... and keep them ... with HINDS HONEY & ALMOND CREAM. HINDS "Double Treatment" keeps even busy, hard working hands, smooth and white and lovely.

HINDS "Double Treatment": HINDS Honey & Almond Cream *before* exposure to work or weather and HINDS again *after* work and exposure to weather ... will give your hands that look romantically dainty, feel romantic ... Hands that will cause romantic dreams to come true!

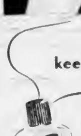

Hinds HONEY & ALMOND *Cream*
MEANS SMOOTH WHITE HANDS

My Neighbor Says:

... syrup is substituted for sugar in making a cake a different method of mixing is used. ... shortening then add ... syrup or honey by pouring it into the shortening very slowly in a fine stream mixing constantly.

SMART IN THE AIR

NEW DELHI (CP) — A photographic reconnaissance squadron of the Indian Air Force operating on the Burma front since early in 1944 has taken nearly 30,000 oblique and vertical ... photographs of Jap... To obtain these the pilots have flown nearly 900 sorties.

YOU CAN SEE THE DIFFERENCE!

A Brighter Smile... in Just ONE Week!

No matter how many tooth pastes you've tried ... no matter how good a job you think your present brand is doing ... change now to Pepsodent Tooth Paste—and *in just one week* ... see new sparkle in your smile.

You see, Pepsodent ... and only Pepsodent ... contains Irium—the *exclusive* cleansing ingredient. And Pepsodent Tooth Paste with Irium removes the film that makes your teeth look dull ... brings new brightness to your smile.

So change today to Pepsodent Tooth Paste with Irium ... and *in just one week* ... see if your teeth don't feel cleaner, look brighter.

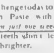

You can see the difference in just one week!

How Dentistry Can Correct a Child's Receding Chin!

This little boy's receding chin was spoiling his looks ... and his poise. He felt he looked "funny" and lacked self-confidence. But not even his parents suspected his teeth were to blame. Then one day he was taken to a dentist who discovered that the forward growth of the boy's jaw was being checked by improper position of his teeth. Fortunately, he'd been taken to the dentist in time to correct his teeth so his jaw could develop normally.

Today he's a different boy ... better looking, well poised! Parents, be sure your children visit the dentist early ... and regularly. And always insist upon careful brushing with Pepsodent Tooth Paste to keep teeth sparkling bright.

Drawn from an actual case record

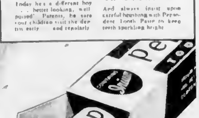

The Pepsodent Co. of Canada, Ltd.

PEPSODENT WITH IRIUM MAKES TEETH FAR BRIGHTER

ONLY PEPSODENT CONTAINS IRIUM

For the safety of your smile use Pepsodent twice a day see your dentist twice a year!

EASE PAINFUL

Colds...Sore Throat

This FAST, Reliable Way

WHY ASPIRIN BRINGS SUCH FAST RELIEF

There is good reason why your painful cold symptoms—dulling headache, muscular aches and pains, sore throat due to cold—are eased by ASPIRIN so fast.

Look at the picture of the glass above. A genuine ASPIRIN Tablet starts to disintegrate almost instantly it touches water. Thus it is ready to go to work promptly . . . to quickly help relieve your sore throat and painful cold symptoms.

Now that prices have been so drastically cut . . . don't deny yourself ASPIRIN'S fast . . . effective . . . dependable relief from pain!

ASPIRIN

THE "BAYER" CROSS ON EACH TABLET—IS YOUR GUARANTEE THAT IT'S ASPIRIN

NEW REDUCED PRICES!
Pocket box of 12's........now 18c
Economy bottle of 24........now 29c
Family size of 100's........now 79c

"Gunner" Pal to C.W.A.C. Girls

Technically-minded and ever busy are the kinetheodolite operators, specially trained members of the Canadian Women's Army Corps.

Having tasted the rigors of life as a "Kine-C.W.A.C.," one could readily overlook a little language in the "not approved" category, but one particular group of these specialists in Canada have become ... allow no deviation from the straight-and-narrow in their midst.

Placed conspicuously inside their sleeping quarters is a "swear-box," to which every offender must ascribe payment suited to the extremity of her language. Proceeds are used for the good of the group in general, and the occasional "Irish" temper has proved a lucrative asset to the platoon.

Dividends from the first swear-box clean-cut bought Gunner, who wagged his way into the hearts of everyone in the unit at the age of six months. Gunner is probably the most spoilt collie this side of Valhalla and is likely to remain so. There's not a girl in the platoon who wouldn't starve rather than see Gunner improperly fed. He is allowed everywhere.

Of course, meeting Gunner at the age of "nearly two," one can understand his popularity; and one feels that the "Kine-C.W.A.C.s" certainly deserve a mascot. The only problem is, who is responsible for his rehabilitation?

INCREASE WATER SUPPLY

NAIROBI, Kenya (CP) — A resolution that Nairobi's water supply must be increased to at least 10,000,000 gallons a day in order to meet the present and immediate future needs of the town was passed at a recent meeting of the town's municipal council.

Policewomen for Vancouver Force

VANCOUVER, Feb. 10 (CP). — A women's division for the police force and 100 new personnel for the general force is included in estimates for the Vancouver Police Department for 1945.

The 1944 estimates totaled $1,063,595 of which $1,051,871 was spent. The 1945 ordinary estimates were considered by the Police Commission today at $1,068,300 plus $224,000 supplementary estimates ... the 100-man increase to the force which would include two inspectors, seven sergeants and 57 constables. They would be engaged as from April 1.

The women's division would cost $64,608 and would include one female inspector and three policewomen.

Cowichan Red Cross Realizes $14,503

Cowichan District raised $14,503.12 for the Red Cross in 1944, it was reported by R. Bateman, treasurer, at the annual meeting held Thursday at the Canadian Legion Hall. Mr. K. F. Duncan was re-elected president, Colonel F. Oldham was elected vice-president; Mr. James Greig, secretary, and Mr. J. L. Dunlevy, treasurer. Mr. Bateman has resigned because of illness.

Headquarters at Duncan have been very busy throughout the year, working under Mrs. F. G. Aldersey, and district branches at Cobble Hill, Mill Bay, Cherry Point, Bench and Shawnigan Lake have worked industriously and made financial contributions.

Mrs. Aldersey said 15,565 articles had been made and sent to Vancouver, including surgical supplies and wool garments. Used garments were also remade for overseas and the quilting group had completed 419 quilts.

Mrs. H. A. Dreany reported the local Junior Red Cross Branch realized $164.53 in cash and trained in first aid and home nursing. Mrs. J. Seeley reported the market stall had taken in $521.95.

Last year's committee was re-elected, with the addition of three names, Mr. H. Graham, Colonel Longridge and R. Bateman. District branches will be asked to appoint their own representatives to the executive.

Delegates to the annual convention to be held in Vancouver next month will be Mrs. F. G. Aldersey, Palmer, Captain J. D. Groves and Mr. James Greig.

Mr. G. Darling, of Nanaimo, member of the Canadian Council of the Red Cross, gave an interesting account of a Toronto meeting.

W.I. Honors Officer For 17 Years Service

An interesting ceremony took place at the recent meeting of the Esquimalt Women's Institute, when Mrs. George Wise, retiring secretary, was presented by Mrs. N. Kelly with a cup and saucer and a corsage bouquet of Spring flowers in recognition of 17 years of faithful service in the office.

A letter of thanks was received from the V.O.N. for a donation. Members were reminded of a concert to be given by the Esquimalt P.-T.A. at Lampson Street School, Tuesday, at 8 p.m.

The sum of $17.20 raised by the Victory Club for the Queen Elizabeth fund, will be forwarded through the Institute.

Notice was given of the Adelaide Hoodless tea at the home of Mrs. Hodnett, 1159 Old Esquimalt Road, on February 19 from 2.30 to 5 p.m. A card party will follow at Mrs. Kelly's home, 1357 Esquimalt Road.

Mrs. Wise reported 27 articles finished and returned to the Red Cross in January.

"SHORTIES"

New—
Smart—
Colorful—

Here's one item that you will certainly want to add to your Spring wardrobe. These smart "shorties" embrace all the latest style changes, some with cardigan necklines, some with belts, others in Hollywood wrap styles, some fitted and some loose. Yes, a "shortie" is a short cut to Spring style.

From $14.95

½ SIZES Up to 44 and 53 in Coats and Suits

... Spring styles have just arrived. We have them now but we won't have them later

1661 DOUGLAS Opposite "The Bay"

Friendship flourishes when its roots are deep

Through the generations a mutual friendship and understanding has grown between the British Commonwealth and the United States . . . flourishing over the years from seeds sown long ago.

Working together today for victory and peace, it is essential that England and America stay together tomorrow for the future security of the world. We of Canada, can best assure the preservation of this great partnership, for we are the link that joins them in close accord. Long the friend of both, we can interpret one to the other . . . foster the mutual understanding that is deep-rooted in the past.

Every Canadian can add to this guarantee of lasting peace for all the world by cultivating continued co-operation between Britain and the United States. More than a duty, it is a proud privilege.

300 years ago Calvert planted a seed of lasting friendship

FAR BACK in the 17th Century, Calvert, a famous statesman and Secretary of State to King James I, was one of the earliest pioneers to plant a seed of friendship between the Old World and the New.

In 1622 Calvert founded a colony in Newfoundland and, a few years later, a colony in Maryland. These seeds of friendship between Britain and the United States, sown by Calvert over 300 years ago, have grown and flourished through the ages.

This mutual understanding, fostered three centuries ago by Calvert, thrives mightily today in the combined operations of Britain, America and Canada on the war fronts and at home. That great partnership must and shall endure in the peace that lies ahead.

Calvert
Distillers (Canada) Limited
AMHERSTBURG ONTARIO

University Women Hear Lawren Harris

The University Women's Club was addressed by Lawren Harris, well-known Canadian artist and president of the Federation of Canadian Artists. His talk took the form of answers to questions put by the members and was held at the home of Miss Dorothea Hay.

Mr. Harris pointed out the many possibilities for advancing Canadian culture through community centres, expressing the conviction that the Dominion Government should assist in the establishment of such centres after the war.

Turning to art ... fact that all true art had an intangible basis, apart from actual representation. Although the great artists of the past had used the medium of pictorial representation, it was the abstract qualities of design and color which gave life to their work.

When asked if it mattered whether the subject of a painting was elevating or degrading ... [illegible]

WALKING DANGEROUS

[illegible]

Witty Kitty

Ease Coughing, Loosen Up Phlegm This Home-Tested Way

Relief from Distress of Colds Starts at Once! No Gagging, No Stomach Upsets!

Now relieve maddening coughing spasms and other tormenting symptoms of colds with the best known—most widely used—medication of its kind in all the world . . . VICKS VAPORUB. Mothers know it best!

Just melt a good spoonful of Vicks VapoRub in a bowl of boiling water. Then . . . breathe in the steaming, medicated vapors. Feel the grand relief as VapoRub's soothing medication is carried with every breath right to tormented upper breathing passages. It loosens choking phlegm, quiets coughing, soothes irritation, and helps clear the head.

FOR ADDED RELIEF, rub throat, chest, and back with Vicks VapoRub at bedtime. VapoRub works for hours—2 ways at once—to bring comfort. Remember . . . it's Vicks VapoRub!

AS NEVER BEFORE
The Canadian Red Cross
NEEDS YOUR HELP

ONLY WITH YOUR GENEROUS HELP IN THE PAST HAS IT BEEN ABLE TO MEET THE ENORMOUS DEMANDS OF THESE YEARS OF WAR

Victoria and District Campaign
MARCH 5 to 17

MOUNT DOUGLAS PARK
REFRESHMENT CONCESSION

WANTED TO PURCHASE FOR CASH

O'BRIEN'S ANTIQUE SHOP

United Kingdom and Overseas Dominions

The London Letter

By GLANVILLE CAREW
British United Press Staff [illegible]

LONDON.—The subject of a recent London Letter was the old public houses of London and the origin of their signs—that set me thinking of London's ancient churches. No doubt it could be said that those two subjects have little or nothing in common. That may be so, but I will not venture on that thorny ground. In any case I have in mind their premises and not their principles. At least they have shared a common danger and damage.

When the bombs and the incendiaries began to fall in the early years of the war we used to remark how often it was reported in the newspapers that a church or a public house had been hit. We explained the large proportion of hits on such places by pointing out to each other—quite superfluously but with an air of secret sources of knowledge—that as they were, in the case of churches, usually prominent, and in the case of public houses usually on corners, they presented outstanding targets to bomb aimers.

V-BOMBS CONTINUED TO HIT CHURCHES

That explanation ceased to serve us when the piloted bombers departed from our skies and the robot V-bombs took their places, because it still seemed to us that despite the blindness of the new arrivals they still hit an over-large proportion of churches and "pubs."

Whether that belief is really well founded or not, it is nevertheless the general impression. So in default of an explanation we are reduced to shrugging our shoulders and attributing any seemingly disproportionate hits to the general cussedness of things—and leaving it at that.

All sorts and conditions of Londoners seem to feel much more than a passing sense of regret that so many old churches have been destroyed. No doubt that feeling springs in some people from a religious emotion; in others because of long association and their long histories, but in probably the great majority of individuals because a building has been cruelly mutilated with which they have long been familiar as a landmark.

Take for instance, the Church of St Clement Danes which stands (or stood) in the middle of the roadway by the Law Courts in the Strand. The traffic surges round it on both side. One after another, churches of St Clement have stood on that site for more than a thousand years and possibly since a company of Danes settled nearby and gave the parish its name. For how many years the English-speaking children [illegible] rhyme, "Oranges and lemons, say the bells of St. Clement's"? Yet it stands today a stark and stricken shell of roofless walls.

Another 18th century church—that of St. Mary-le-Strand—still stands unharmed on a similar island site in the middle of the roadway only a few hundred yards farther west.

BODY AN EMPTY RUIN

Every newspaperman in London—even the most pagan of them—knows the Christopher Wren church of St. Bride, just off Fleet Street, and regards it as his own church. Its high and many-storied steeple stands all but intact externally, but the body of the church is an empty ruin.

Let us walk thence to Holborn, perhaps five minutes distant up St Andrew's Hill. The tower of the crippled church of St. Andrew looks comparatively modern, but encased within that semi-modern exterior is the original tower of an ancient previous church and therein still hang (I hope) the famous bells which have pealed for centuries on great occasions, also on occasions not so great as we should think today.

In a piece of verse which I came across many and many a year ago, an aged man, going back through the centuries, is telling his grandson about the bells: "they rang for you and they rang for me . . . they rang . . . when the Smithfield martyrs died."

The number of churches in London as a whole, destroyed or extant? I have no books of reference at hand and I can make no guess even at the number of those remaining today out of the many which were built so closely together in centuries past in the one square mile which we call "the city." Many of us like to recall the names of them—All-Hallows-Barking-by-the-Tower, St Michael Paternoster, St. Andrew-by-the-Wardrobe, St. Mary Woolchurch Haw and hope they stand where they did.

Damage Will Go On

LONDON, Eng. (BUP) Since the war began a house has been destroyed or gravely damaged in Britain every half-minute, Col. Walter Elliott (Con., Kelvingrove) said in the Commons recently.

"And faster than that," he added. "Every half-minute the war goes on that damage will go on. We can never build houses as fast as that."

Stamped "Canada"

Each of the 500,000,000 Canadian eggs which will go into British homes and restaurants this year will [illegible] word "Canada," the Dominion Department of Agriculture announced recently.

"Although egg stamping is a British requirement, it offers Canada an opportunity to make Britain conscious of the high quality of Canadian eggs. This great opportunity to advertise is also a responsibility to the producer as each egg must be its own best advertisement," said the Department.

Only recently has Canada resumed exports of shell eggs to Britain which has limited its egg purchases since February, 1942, to dried egg powder. Shipments of powder will be continued in 1945, but not in as large quantities as in 1944. Exports of shell eggs which are expected to reach a record peak this year will be assembled at some 125 carlot shipping points from Canada's 2,000 registered egg grading stations.

The attention of packers and candlers at egg grading stations, and all connected with the industry is directed to the need to pack eggs large end up. Just before the opening of the recent commercial movement of eggs, a preliminary test shipment was made to Britain, and the report since received states, Ninety per cent of the eggs packed narrow end up had 'sticky' yolks. In other words, when eggs are packed small end up and held for any length of time, the yolk tends to rise and adhere to the shell membrane. To prevent this eggs must be packed large end up. Incidentally, the marking of the word 'Canada' on the egg should be done in a neat and attractive manner."

Oldest V.C. Serves

BELFAST, Northern Ireland (BUP)—Britain's oldest V.C., 74-year-old Robert Scott, is still in uniform and not because the military authorities feel sentimental about such things.

This Boer War veteran is in uniform because he wanted to serve his King and country again, and because he proved that he was fit to do it.

Robert Scott is now AC 2 Scott, and he reports every day at the R.A.F. embarkation office in Belfast, where the lads going on leave salute him as smartly as if he were the A.O.C.

Scott served with the Manchester Regiment, won the V.C. at Ladysmith, and received it 45 years ago from Lord Kitchener himself at the peace celebrations in Pretoria.

Church Leaders Meet in Moscow

Metropolitan Benjamin, head of the Russian Orthodox churches of North America and the Aleutians, is pictured making an address during the meeting of the national council of the Russian Orthodox church in Moscow.

Britain's Women Week by Week

By JOAN TWELFTREE

There's a kind of lease-lend in brides between this country and Canada, though, at the moment, it's a bit one-sided.

For instance, since the first Canadian contingent arrived in this country in 1939, no fewer than 24,042 British girls have found Canadian husbands.

Of the British airmen who have been to Canada for training about 1,000 have married Canadian girls.

So far, some 3,725 British girls have gone to Canada as wives, taking with them 2,216 children at the expense of the Canadian Government from door to door.

The number of Canadian girls coming here as wives is much smaller, but the number will grow.

To both sets of wives there is in the heart of the West End of London a piece of Canada.

It is the headquarters of the Canadian Wives' Bureau, which is directed by Lt.-Col. Clarke.

I visited this place recently and noted in a most comfortable lounge traces of the good time Christmas provided—a huge tree still bearing some decorations and a few toys still left.

In one corner of this lounge was a large playpen where the toddlers can be left while mother goes about her business.

Every girl who marries a Canadian received a booklet "Welcome to War Brides" which tells her all about her new home country.

As a result of the war marriages of Canadians in the United Kingdom, there were, up to last July 9,734 children.

In this country there are a number of Canadian Wives' Club. At the moment there are two very vigorous ones: one in Scotland and the other in Southern England. This latter has been in existence since the early days of the war. Others will follow shortly.

In these clubs the brides are helped to make friends and they are given every opportunity to learn all about their future homes.

Lectures are given on Canada in general with special reference to particular towns and surroundings; on Canadian currency, child welfare in the Dominion and everything likely to be of service to them when they reach Canada. Films are shown, too.

French, too, is taught to those who are going to settle in the French-speaking provinces.

There is a list of priorities for brides going to Canada—eight in all. At the top of the list come the expectant mothers, who are always given preference, and about half way down the list come the brides who may have been blitzed out of their homes in this country.

Should the husband have been wounded and returned to Canada, then his wife comes well up the list, too.

In the course of the war a number of brides have become widows. Should that happen they draw the usual Canadian army allowance until such time as their pension is fixed.

A widow with one child may expect to receive about £15 a month, and it does not matter whether she stays in this country or goes to Canada, though a number of widows have been sent to the Dominion at their own request so that their children can be raised in the home of their fathers.

Members Must Resign

PRETORIA, South Africa (CP).—Members of the "Broederbond" (Union of Brothers), South African secret society banned December 15 by the Union Government, must resign from the organization formally and in writing, the Prime Minister's office has announced.

Under the December 15 proclamation, civil servants and teachers were given 14 days to resign from the Broederbond, and the statement said any who failed to do so might be prosecuted.

Prime Minister Smuts said recently the estimated 2,500 members of the Broederbond were largely teachers and civil servants and that membership seemed limited to influential persons or those in key positions. Objects as well as the membership of the organization were kept strictly secret.

The organization has denied that it ever favored the national socialist system for South Africa, or had any connection with the Nazi rulers who before the war served as liaison officers on the Continent, are among those being considered for appointment. A number of senior officers from provincial forces have undergone a special course of training in London.

Could Save Children

BRISTOL, England (CP) Britain is losing 4,000 child lives a year which could be saved, says Dr R H Parry, medical health officer here. His suggested remedy: Incubators for babies, human milk depots and specialized medical attention like that provided in New Zealand.

"For every 8,000 babies born, New Zealand is saving 100 more than any other part of the British Empire," said Dr. Parry in an interview.

"In my annual report for Bristol I have to record the death of 182 babies in 1944 which is a low record.

"But if we, in this country, had a similar scheme to that of New Zealand, I am confident we could have saved at least 100 of the 182.

Centre of Oilfield

NEWARK, England (CP) Britain's wartime oilfield development, which has supplied the home-based bomber fleet with much of its fuel is located near Eakring, a quiet Nottinghamshire village seven miles from here, it now can be disclosed.

It is being operated on former farm land by Anglo-Iranian Oil Co. and high-grade crude is being produced at a rate of more than 100,000 gallons a day.

Most of the crude is sent by pipeline to a depot two miles away where it is loaded into a nightly tank train for South Wales refineries.

Nearly 400 wells of varying depth have been drilled and about 250 are producers. Production to date is more than 20,000 tons.

Manufacturing Furs

CANBERRA, Australia (BUP) Immediately after the war Australian women will be wearing expensive-looking "furs" made from sheep skins. Australian manufacturers are already producing coats which cannot be distinguished from such luxury furs as beaver, seal and nutria.

Lord Gowrie, retiring Governor-General and Lady Gowrie, each bought a coat before leaving Australia.

Thousands to Migrate

SYDNEY, Australia (BUP) [illegible] Australia did not set herself out to get the many thousands of people in the British Isles who wanted to settle in the Dominion after the war [illegible] Dominions would get [illegible] Sir Iain Bussel on his [illegible] Australia after having been Agent-General for Victoria in London for [illegible] years.

He said he had met leading manufacturers in Britain who were waiting for the chance to establish manufacturing branches in Australia. There were also manufacturers who [illegible] being the whole of [illegible] [illegible] Australia and start afresh.

Select Detectives

LONDON. A number of specially selected senior Scotland Yard detectives are to be included in the personnel of the British police commission which is being established under the leadership of Chief Constable H. R. Ratcliffe [illegible] [illegible] [illegible] German territory.

[illegible]

Farm and Gardens

Market for Eggs

(Experimental Farm News)

A few years ago, practically all poultry flock replacements were made with chicks hatched on the [illegible] through the use of small incubators. Within a period of 10 or 15 years this practice has changed and at present a considerable part of the replacements are made through the purchase of millions of day-old chicks from large commercial hatcheries. Operators of these hatcheries, as a consequence, are in the market for huge numbers of eggs suitable for hatching, and a profitable outlet for eggs is made available to the flock owner.

Eggs for hatching command a premium in price over those sold for eating, but must meet certain requirements before such premium is paid.

The objective of the hatcheryman is to produce a strong, healthy chick from each egg set. Proper feeding of the breeder flock and careful handling of the eggs will aid materially in its attainment.

The flock should be shifted over to a good hatching ration at least three weeks prior to saving the first eggs to be used for incubation. These rations are high in riboflavin content, necessary to high hatchability.

Eggs should be stored in a clean, cool, well-ventilated cellar and not held more than seven days. If held longer, hatchability is likely to be reduced. An even temperature of [illegible]

Eggs should be selected for uniformity in shape and size and for shell texture and color. Odd-shaped, misshapen and very large eggs or those showing any sign of containing more than one yolk should be discarded.

Selection for egg size will not only influence egg size in the progeny, but makes for greater uniformity in the chicks. Hatching eggs should run 24 ounces and preferably 25 ounces to the dozen with no egg going below two ounces.

Eggs having undesirable shell characteristics—thin-shelled, rough or sandy, ringed, etc.—should be avoided and where shell color is a factor select all hatching eggs to color standard.

As dirty shells are undesirable prevent the production of these as far as possible, for cleaning, and particularly washing, is likely to affect the hatchability adversely.

Before shipping to the hatcheryman or placing in the incubator, check all eggs for cracks, as it is improbable that a cracked egg will hatch.

Moisture a Factor In Making Ensilage

The extensive silage investigations by the Field Husbandry Division, Experimental Farms Service, show that almost any crop can be ensiled satisfactorily, provided the crop contains the proper amount of moisture and that air can be excluded as much as possible. For exclusion of air, cutting as finely as possible is necessary, but not in all cases where certain fine-textured material may be packed sufficiently to exclude air without cutting.

Crops which contain relatively large amounts of carbohydrates may be more easily converted into good silage than those containing a small proportion. These crops include corn, sunflowers, artichoke, sorghums, millet and some other native grasses. Many of the grasses, of course, have hollow stems and this sometimes makes it difficult to exclude the air, and poor silage sometimes results. Legumes and high protein crops, such as alfalfa, red clover, alsike, young grass, and sweet clover are much more difficult to ensile because breaking down of the proteins into putrefactive substances will sometimes take place if conditions favor this development before sufficient lactic acid can be produced to preserve the ensiled crop.

The moisture content is the most important factor governing the ensilage process because it directly affects the compacting of the material and the resulting exclusion of air from the silage mass. Most crops, if ensiled at a moisture content of 65 to 70 per cent, will provide very satisfactory feed. Due to the relatively short growing season in Eastern Canada, much of the corn which is ensiled is immature and contains too much moisture for ideal feed. As a rule, however, the silage from corn contains relatively little spoiled material because it ensiles readily. Alfalfa, red clover and other legumes are much more difficult to ensile. If too wet, considerable rotten silage will likely result. If legumes are too dry, mould will often develop.

Use of Fertilizers Gives Higher Yields

The problems of maintaining soil fertility is becoming increasingly important in Eastern Canada. Increased production removes a large proportion of plant nutrients from the soil. In areas of special crop where little or no livestock is produced, thus limiting the supply of barnyard manure the matter of maintaining organic matter in the soil becomes a problem of considerable magnitude. Following the denuding of forested areas and subsequent decomposition of organic matter soil erosion removes large quantities of fertile surface soil. Thus a number of factors contribute in aggravating the intricate problem of maintaining soil fertility.

In this regard, the experiment on soil fertility which has been conducted for 32 years by the Field Husbandry Division, Dominion Experimental Farms Service, is of importance. This experiment has demonstrated that yields in a suitable crop rotation can be well maintained either by the use of manure or commercial fertilizer. In a rotation of mangels, oats, clover, Timothy, unfertilized mangels produced a 32-year average yield of 6.93 tons per acre, as compared with 22.73 tons where manure was applied, 20.51 where commercial fertilizer was used only, and 22.13 where manure and fertilizer were combined to maintain the fertility.

Similarly, unfertilized oats yielded 42.3 bushels per acre, manured oats, 60.6 bushels, fertilized oats, 57.7 bushels, and where the combination was used the yield was 58 bushels per acre. Clover, unfertilized, yielded 1.96 tons, manured 3.77 tons, fertilized, 3.57 tons per acre. Although the yield of Timothy was somewhat lower in all cases, the relative production from the different treatments was similar to that of clover.

Production Averages

The following are lists of herds in the Vancouver Island (South) Cow Testing Association whose averages for the month of January, 1945, are for 30 pounds of butterfat or more with owner, quantity of milk and fat produced.

Large herds (20 cows and over)—H. Hutt, 1,079 lbs., 44 lbs.; G. A. Swan, 917 lbs., 43.5 lbs.; E. & T. Raper, 1,206 lbs., 43.1 lbs.; F. W. Burdge, 902 lbs., 42.2 lbs.; W. J. Horsland, 759 lbs., 43 lbs.; E. W. Burkinshaw, 824 lbs., 41.4 lbs.; H. Hendle, 973 lbs., 40.6 lbs.; P. G. Austin, 961 lbs., 39.3 lbs.; Easton & Goodwin, 694 lbs., 38 lbs.; C. C. Martin, 861 lbs., 37.6 lbs.; G. Rogers, 806 lbs., 37 lbs.; F. L. Kingston, 768 lbs., 36.7 lbs.; A. Glinz, 717 lbs., 35.9 lbs.; J. T. Godfrey, 837 lbs., 34.6 lbs.; J. S. Rushleigh, 801 lbs., 34 lbs.; Heather Bank Estate, Ltd., 840 lbs., 32.6 lbs.; A. Longland & Son, 747 lbs., 30.2 lbs.

Small herds (1 to 19 cows)—H. C. Rose, 591 lbs., 43 lbs.; W. S. Wetmore, 610 lbs., 32.8 lbs.; E. Welsh, 687 lbs., 32.1 lbs.

Shortage of Seed

It is estimated that in Eastern Canada there is not enough alfalfa seed to provide the normal planting requirement needed to maintain maximum production of meat, dairy and poultry products, the Agricultural Supplies Board states.

Western Canada has surplus alfalfa seed but as its normal market is in the U.S.A. the seed is purchased from growers at a price which does not permit payment of the increased freight on shipments to Eastern Canada and distribution there within the retail ceiling price of $37 per 100 lb., said the board.

In order to provide for alfalfa seed requirements of Eastern consumers on a basis that is equitable to Western producers the board has undertaken to rebate to the buyer the carlot freight rate from Winnipeg to Eastern destination on shipments of alfalfa seed which have been approved by the Seeds Administrator prior to shipment.

The approval of the Seeds Administrator for Ottawa must be obtained before shipment is made.

Apple Juice Again

For the past three years apple juice has been reserved for the armed forces. This Winter about 300,000 cases of the juice fortified with vitamin C will be available for [illegible]. It will not be rationed [illegible]

Import Package Bees

The importation of package bees from the Southern States is an important feature of Canadian beekeeping, and so great has been the demand that many beekeepers have already placed their orders months ago. For those who have not already [illegible] there still may be a possibility of obtaining them, if the orders are given at once, Dominion Apiarist C. B. Gooderham says. That the demand for package bees is at an all-time high, and that United States producers have been booked to capacity for some time. However, although hampered by shortage of labor and materials, some of these Southern producers now hope to be able to make additional deliveries in the late Spring. But present supplies of package bees are so limited that representatives of Western Canadian honey producing organizations made special trips to Southern States last Fall to contract for their Spring needs. And many other old customers have placed their orders months ago.

These are the reasons why Mr. Gooderham says, "Order your package bees now or you'll be disappointed. And," he warns, "you may be disappointed anyway."

Full information on how to order package bees and how to care for them is given in Special Pamphlet "Package Bees," which may be obtained from the Dominion Department of Agriculture, Ottawa.

Swarming Reduces Honey Production

There are two fundamental instincts of the honey bee in which the beekeeper is vitally concerned, C. B. Gooderham, Dominion apiarist, told the delegates who attended the recent convention of the Alberta Beekeepers' Association held in Edmonton. These instincts, he said, are to gather and store honey and the urge to procreate or swarm. The desire of the beekeeper is to keep swarming subordinate to the gathering of honey.

Swarming is the bees method of propagation or increase. The production of young bees within the hive is for the primary purpose of strengthening the colony. No increase is made until the colony divides itself by swarming or is divided by the beekeeper. Only a few days ago, the success of a beekeeper was measured by the number of swarms that issued from his colonies. Today success is measured by the ability of the beekeeper to prevent them.

Natural swarming reduces honey production, in that it usually occurs just before or during the main honey flow at a time when the colony is in the best condition for storing the biggest crop. Should the bees swarm there is a loss of crop, time and labor, and perhaps the possible loss of the bees through absconding. When a beekeeper desires to increase the number of his colonies, it is better for him to divide the bees himself rather than allow the bees to do it in their way.

The actual cause of swarming is not fully understood, but so far as all observations indicate, it is caused by congestion of the brood-nest. By brood-nest is meant that area of the comb within the brood chamber in which brood is being reared. If this area is too small to hold all the brood the queen is capable of producing there is congestion and swarming is likely to occur, no matter what the size of the brood chamber itself. However, there are other influences, such as some strains of bees are more readily aroused to swarm than others, small hives restricting the brood-nest expansion, unbalanced proportion of young and old bees, and age and quality of the queen. Correction of these conditions may go a long way towards suppressing the instinct of swarm, but it will not prevent swarming.

Completes Record

Glenorn Bindle's Shimmie, 114385, a Jersey cow bred and owned by W. & M. Waldon Duncan, has completed a five-year-old record of 10,899 pounds of milk, 561 pounds of fat in 305 days with an average test of 5.15 per cent.

Protection for Evergreens

By DEAN HALLIDAY
Central Press Association

All newly planted evergreens should be well mulched and protected on the exposed side by a windbreak the first year or two. After they have become established less protection is necessary.

The accompanying Garden-Graph shows how to set up a screen around an evergreen planting in an exposed place where driving winds or early [illegible] reach [illegible]. A [illegible] of this type can easily be made [illegible]

[illegible] Drying [illegible] is the most common cause of death of newly planted evergreens [illegible] also be protected [illegible] by heavy mulching [illegible] of manure mulch [illegible] from [illegible] inches [illegible] depending [illegible] Winter [illegible]

Evergreens frequently need protection against breaking [illegible] wet snow. The [illegible] the snow is to tap the branches with a [illegible]

BOOKS

For Knowledge . . .
For Relaxation . . .
For Fun.

REVIEWS OF NEW BOOKS

"Canada's War at Sea," by Stephen Leacock and Leslie Roberts (Alvah M. Beatty Publications (1943), Ltd.)

From three months at sea with the Royal Canadian Navy and many more months of research, Leslie Roberts gained the material for "Canada's War at Sea." Reading the story is the best next thing to going to sea in the Dominion's "little ships," for the author seems to have caught and set down in print the very spirit of the silent service.

He has recorded the story of the battles of the Atlantic and the Gulf of St. Lawrence and the endless convoys on their way to Britain—convoys of merchantmen and of troopships. Every ship which has ever been in the news from 1939 to D-Day is mentioned by the author and there are stories and anecdotes of the Canadians who man them. There are accounts, too, of actions in the Mediterranean and of Newfie, Britain's oldest colony and the Canadian navy's springboard to battle.

"For every great nation the past is part of the present," writes the late Stephen Leacock in the foreword to the first section of the book and his last major work. In it he has traced Canada's maritime history from the arrival of the Vikings to the days between the two World Wars. Maps and reproductions of paintings illustrate both sections. In fact no review of "Canada's War at Sea" would be complete without a reference to them, for they tell a story in themselves as do Lieut. E. McNally's "action sketches."

"Oasis," by Willard Robertson

A simple but moving story of four people living in isolation in an oasis in the California desert constitutes the latest novel of William Robertson, author of "Moon Tide." With deft psychological insight the author presents a human story of the human values involved in the association of a man and a woman in the desert seeking health along with her husband and an old prospector, incurably smitten by gold fever. Altogether it is an interesting, well-written novel with a realistic, absorbing theme.

"Day and Night," by Dorothy Livesay

A [illegible] [illegible] [illegible] of a present mood that can have [illegible] and invaluable consequence. [illegible] Lionel Stevenson of the poem "West Coast."

"The Battle Within," by Sir Philip Gibbs

In spite of the title this is not a book of the fighting front but of life in an English village. It tells of Peter Heddon, young R.A.F. pilot, and of the humor and magnificent courage of the British people.

"Baby Flat-Top," by Comdr. K. D. McCracken, U.S.N.R.

A slightly delirious yet highly entertaining little volume for anyone who wants to know what really goes on in the navy.

HBC

The Modern Library Series

"The Best of the World's Best Books"

"Anna Karenina"—Leo Tolstoy
"Looking Backward"—Edward Bellamy
"Grapes of Wrath"—John Steinbeck
"Samuel Pepys' Diary"—Samuel Pepys
"Point Counter Point"—Aldous Huxley
"Hunchback of Notre Dame"—Victor Hugo
"Dead Souls"—Nikolai Gogol

Priced at 1.25 and 1.35

Books, Mezzanine Floor at THE BAY

DIGGON HIBBEN LTD.

JOIN DIGGON'S LIBRARY

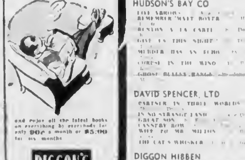

and enjoy all the latest books [illegible] only 90c a month or $5.00 for six months

DIGGON'S 1200 BLOCK GOVT. ST.

Library Leaders

HUDSON'S BAY CO

[illegible]

DAVID SPENCER, LTD

[illegible]

DIGGON HIBBEN

[illegible]

David Spencer's Library

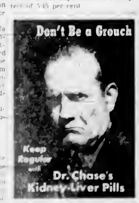

SNEEZING? CHECK THAT COLD!

Get effective, fast relief with Grove's Cold Tablets. They contain EIGHT ACTIVE, cold relieving ingredients carefully blended for an effective multiple medicine—an internal treatment that goes right to work on the trouble. These eight active agents check a cold quickly and decisively because they work in these FOUR IMPORTANT WAYS: 1. Act as a gentle laxative. 2. Combat cold germs in your system. 3. Relieve headache and grippy feeling. 4. Help tone up the system. This four-way relief checks a cold almost immediately. Get Grove's Cold Tablets today. The genuine comes in a white box.

GROVE'S COLD TABLETS

Your Daily Forecast

By EDWARD A. WAGNER

PLANETARY GUIDE FOR SUNDAY, FEBRUARY 11, 1945

Keywords for the Day: Sociability, pleasure, relaxation.

Sunday in General—Prior to 12:30 noontime comprises the best period in which to plan social and pleasurable activities for the week-end, but steer clear of opposition and inter-[illegible] crimination. The accent today is on sociability, pleasure and relaxation, so keep things harmonious, gay and carefree in so far as is possible, avoid excesses of expenditures in money or energy.

If February 11 Is Your Birthdate—"Many happy returns." Famous persons born on this date include: Thomas A. Edison, inventor; King Farouk, of Egypt; Benjamin O. Peirce, mathematician and physicist.

Your Year Ahead—Promote the social and pleasurable angles especially in connection with agents, relatives, loved ones in the year ahead. Forward affairs of the heart, matters concerning courtship and marriage.

PLANETARY GUIDE FOR MONDAY, FEBRUARY 12, 1945

Keywords for the Day: Unity, friendship, consideration.

Monday in General—The morning should be devoted to completing tasks and solving problems. Afternoon and evening are somewhat favorable for friendships, associations with others, making plans for future moves, but don't attempt anything too important until you have all the angles and have reduced them to a practical basis for action. Seek unity and co-operation.

If February 12 Is Your Birthdate—"Many happy returns." Famous persons born on this date include: Abraham Lincoln, 16th president of U.S.A.; Charles Darwin, naturalist; Thaddeus Kosciusko, Polish general and aide-de-camp to Washington.

Your Year Ahead—This year should bring added stimulation to personal matters and a change for the better. Make new friendships and stimulate associations with others.

Released by Consolidated News Features, Inc.

Your Blood Removes Wastes While You Sleep

By Dr. J. B. WARREN

When you are asleep you shut down your mental and physical factories for a number of hours and no brain work for muscle work takes place.

As the blood is not receiving any wastes from work while you are sleeping it gets a chance to "catch up" on its other work and so removes all the waste products from the tissues and carries them to the skin, kidneys, lungs, bowel, from which they can be removed from the body.

Released by Consolidated News Features, Inc.

HOW TO RELIEVE
PILE TORTURE
QUICKLY AND EASILY

If you are troubled with itching piles or rectal soreness do not delay treatment and run the risk of letting this condition become chronic. Any itching or soreness or painful passage of stool is nature's warning and proper treatment should be secured at once.

For this purpose get a package of Hem-Roid from Modern Pharmacy or Cunningham Drug Store or any druggist and use as directed. This formula which is used internally is a small easy to take tablet will quickly relieve the itching and soreness and aid in healing the sore tender spots. Hem-Roid is pleasant to use, is highly recommended and it seems the height of folly for anyone to risk a painful and chronic pile condition when such a fine remedy may be had at such a small cost.

If you try Hem-Roid and are not entirely pleased with the results your druggist will gladly return your money. (Advt.)

Philatelic Society

Officers elected at the recent annual meeting of the Vancouver Island Philatelic Society included J. K. Hodges, honorary president; V. N. Bigwood, president; R. M. Angus, vice-president; Major S. Henson, secretary-treasurer; Miss Jean Roberts and R. Carley, directors; Mr. Angus, auctioneer; Mr. Bigwood, circuit manager; A. B. McNeill, auditor, and R. Nairne, bulletin editor. A vote of appreciation was passed to Hubert Lethaby, retiring president.

R.A.F. PIGEON RECORD

GILLINGHAM, England (CP).—A young bird in the R.A.F. pigeon service has created what is believed a world's record pigeon flight—1,000 miles from Gibraltar, where he had been taken with a number of others to replenish the lofts.

Sunday Radio Programs

	CJVI—1480 kc.	CBR—1100 kc.	KIRO—710 kc.	KOMO—1000 kc.	KJR—950 kc.	KOL—1300 kc.
8 00	Wings of Song	Silent	News	The Eternal Light	Correspondent	Symphonics
8 15	Wings of Song	Serenade	Bluejacket Choir	The Eternal Light	Symphonic Flight	Symphonics
8 30	Evangelistic	Melodic Moods	Invitation to Learning	Visiting Nurse	Church of People	Symphonics
8 45	Evangelistic	[illegible]	[illegible]	[illegible]	[illegible]	[illegible]
[9 00]	News	News	Salt Lake Organ	News	War Journal	News
9 15	Wings of Praise	Neighborly News	Salt Lake Organ	Hollywood Temple	War Journal	Bible Reading
9 30	Way of the Spirit	Way of the Spirit	News	Orchestra	Bible Prophecy	Human Adventure
9 45	Way of the Spirit	Way of the Spirit	Around the Sound	Orchestra	Bible Prophecy	Human Adventure
10 00	B.C. Gardener	B.C. Gardener	Church of the Air	News	News	News
10 15	Just Mary	Just Mary	Church of the Air	Chuck Collins	George Hicks	Commander Scott
10 30	Voice of Hope	String Quartette	Reading for Fun	Round Table	Serenade	Hooley Hall
10 45	News	String Quartette	News	Round Table	Serenade	Booker Hall
11 00	Church Service	Commentary	Matinee Theatre	Those We Love	Worship Hour	Band Concert
11 15	Church Service	News Letter	Matinee Theatre	Those We Love	Worship Hour	Band Concert
11 30	Church Service	Religious Period	News	Music	Unannounced	Bill Cunningham
11 45	Church Service	Religious Period	News	Music	Memory Bassel	Canary Petshop
12 00	Church Service	Orchestra	Orchestra	News Parade	Charlotte Greenwood	News
12 15	Church Service	Orchestra	Orchestra	News Parade	Charlotte Greenwood	Voice of Farmer
12 30	News	Orchestra	Orchestra	Army Hour	Miss Battle	Nick Carter
12 45	The People Ask	Orchestra	Orchestra	Army Hour	Miss Battle	Nick Carter
1 00	Melody	Orchestra	Orchestra	Army Hour	Darts for Dough	Your America
1 15	Melody	Orchestra	Orchestra	Army Hour	Darts for Dough	Your America
1 30	Reading Funnies	Church of the Air	Nelson Eddy	Gospel Hour	Andrews Sisters	Name That Song
1 45	Reading Funnies	Church of the Air	Nelson Eddy	News	Andrews Sisters	Name That Song
2 00	Concert Corner	Concert Corner	Family Hour	Symphony	Mary Small	Face the Issue
2 15	Concert Corner	Concert Corner	Family Hour	Symphony	Mary Small	Face the Issue
2 30	Song Service	Singing Stars	Family Hour	Symphony	Opera	The Shadow
2 45	Song Service	Singing Stars	William Shirer	Symphony	Opera	The Shadow
3 00	Sunday Serenade	Ozzie and Harriet	Ozzie and Harriet	Catholic Hour	Hall of Fame	Quick as a Flash
3 15	Sunday Serenade	Ozzie and Harriet	Ozzie and Harriet	Catholic Hour	Hall of Fame	Quick as a Flash
3 30	Symphony	John Fisher	I Was There	American Challenge	Hall of Fame	Upton Close
3 45	Symphony	Orchestra	I Was There	American Challenge	Hall of Fame	Dick Brown
4 00	Waltz Lives On	String Serenade	Kate Smith	Jack Benny	Drew Pearson	Symphony
4 15	Inter-Sessions	String Serenade	Kate Smith	Jack Benny	News	Symphony
4 30	"L" for Lanky	"L" for Lanky	Kate Smith	Band Wagon	National Vespers	Symphony
4 45	"L" for Lanky	"L" for Lanky	Kate Smith	Band Wagon	National Vespers	Symphony
5 00	News	Light Opera Time	News	Charlie McCarthy	Gospel Clinic	Mediation Board
5 15	Naval News	Light Opera Time	Spotlighting News	Charlie McCarthy	Gospel Clinic	Mediation Board
5 30	Music	Dr. H. L. Stewart	Trading Post	Eddie Bracken	Stop or Go	Mediation Board
5 45	Music	Special Speaker	Trading Post	Eddie Bracken	Stop or Go	Gabriel Heatter
6 00	Reader's Digest	Stage "45"	Reader's Digest	Merry-Go-Round	Walter Winchell	Steel Horizons
6 15	Reader's Digest	Stage "45"	Reader's Digest	Merry-Go-Round	Mystery Time	Steel Horizons
6 30	The Shadow	Music Hour	Star Theatre	Familiar Music	Mystery Time	Cedric Foster
6 45	The Shadow	Music Hour	Star Theatre	Familiar Music	Jimmie Fidler	Jerry Cooper
7 00	Quentin McLean	News	Take It or Leave It	Hour of Charm	Life of Riley	Earl Wilson
7 15	Men With a Story	L. W. Brockington	Take It or Leave It	Hour of Charm	Life of Riley	Upton Close
7 30	Latin American	Dining Orchestra	Fanny Brice	Harold Lloyd	Sons of Pioneers	Boy Choir
7 45	Latin American	Dining Orchestra	Fanny Brice	Harold Lloyd	Unannounced	Boy Choir
8 00	Grand Opera	The Choristers	Crime Doctor	Great Gildersleeve	Greenfield Choir	Symphonette
8 15	Grand Opera	The Choristers	Crime Doctor	Great Gildersleeve	Dorothy Thompson	Symphonette
8 30	Grand Opera	Chamber Music	Blondie	Symphony Hour	Quiz Kids	Reviewing Stand
8 45	Grand Opera	Chamber Music	Blondie	Symphony Hour	Quiz Kids	Reviewing Stand
9 00	Grand Opera	B.B.C. Newsreel	Moonlight Bay	Symphony Hour	Sam Hayes	News
9 15	Grand Opera	Ralph Wightman	Moonlight Bay	Symphony Hour	Unannounced	Rex Miller
9 30	Grand Opera	Vesper Hour	Music	Jack Benny	News	Old Songs
9 45	Grand Opera	Vesper Hour	Music	Jack Benny	Dr. Mac	Old Songs
10 00	News	News	News	News	Magic Hour	Roost
10 15	Canadian Yarns	Canadian Yarns	News	Music	Magic Hour	Roost
10 30	Rhapsody	Prelude to Midnight	Beauty Endures	Music	Magic Hour	Organ Moods
10 45	Rhapsody	Prelude to Midnight	World Within Reach	Voice of the Army	Magic Hour	Organ Moods
11 00	Sign Off	Prelude to Midnight	World Within Reach	Orchestra	Orchestra	News
11 15		Prelude News	Easy Listening	Orchestra	Dreamland Bridge	
11 30		Midnight Prelude	Voice of Army	Music in the Night	Dreamland Bridge	
11 45		Prelude News	News for Alaska	Music in the Night	Dreamland Bridge	

CBWX—980 kc.

Morning Sunday Concert, 9, News, 9 30, Organ Rhapsody, 9 45, International Lesson, 10 Family Hour, 10 30 Salon Serenade, 10 15 Country Church, 10 30, News, 10 45 Morning Service, 11 Dewson, 12 30 News, 12 45 Silver and Blue, 1 Sunday Players, 1 30 News, 2 Prayer Answered, 2 15 The Shadow, 2 30 Flower Time, 3 Country Editor, 3 15 Music of the Nations, 3 30 Symphony, 4 Casino Tipica, 5 Unannounced, 5 30 Romantic Rendezvous, 6 It's Your Bible, 6 15 News, 6 30 Elmore Philpott, 6 45 Avantons, 7 Evening Service, 7 30 News, 9 Hymns You Love, 9 15 Human Adventure, 9 30 News, 10 Thoughts and Themes, 10 15 At Close of Day, 10 30 Romance, 10 45 News, 11 Sinfonietta, 11 15 Slumber Time, 11 45.

Afternoon—Peter Memory Kessell, 3 45 Kate Smith, 4 Dominion Music, 5 Music for Canadians, 5 30 Reader's Digest, 6 Unannounced, 6 30 Medley Time, 7 Christ Church Cathedral, 7 30 News, 8 Radio Reveals, 8 15 Shall We Waltz, 8 45 News, 10 Remember When? 10 15 Gospel Hour, 11.

CJOR—600 kc.

Morning—Light and Life, 8 15 Strand Strips, 8 45 Alberta Bible Institute, 9 Lutheran Hour, 9 30 Good Hour, 10 Sunday School, 10 30 Metropolitan Tabernacle, 11 Afternoon News, 12 30 Paul Frederick, 12 45 British Israel, 1 King's Messengers, 1 15 Jubilee Quartette, 1 30 Conservatory, 1 45 Gospel Clinic, 2 Foursquare Gospel, 2 15 Church of the Air, 2 30 Gospel Messengers, 3 News, 3 30.

Sunday's Highlights

3 00 p.m.—Sunday Serenade, CJVI.
4 00 p.m.—Jack Benny, KOMO.
4 30 p.m.—"L" for Lanky, CJVI.
5 00 p.m.—Light Opera Hour, CBR.
5 30 p.m.—Music for Canadians, CJVI.
7 00 p.m.—Keep Up With the World, KJR.
8 30 p.m.—Blondie, KIRO.
9 00 p.m.—This Is Your World, KOL.
9 30 p.m.—Vesper Hour, CBR.

CJVI Newscasts

Sunday—10 45 a.m., 12 15 p.m., 5 15 p.m., 9 45 p.m.

Monday—8 00 a.m., 10 30 a.m., 12 30 p.m., 6 00 p.m., 10 00 p.m.

In addition CJVI broadcasts a one minute news resume every hour on the hour from 7 a.m. to 10 00 p.m. and a five-minute summary at 11 00 p.m.

B.B.C. broadcasts direct from London at 9 a.m. and 8 45 p.m. daily over CJVI.

Monday Radio Programs

	CJVI—1480 kc.	CBR—1130 kc.	KIRO—710 kc.	KOMO—1000 kc.	KJR—950 kc.	KOL—1300 kc.
8 00	News	News	Art Baker	Radio Parade	Church Program	Arthur [illegible]
8 15	Just About Time	Unannounced	Valiant Lady	News	Sons of Pioneers	Korn Kobblers
8 30	Just About Time	Morning Concert	Light of the World	Victor Lindlahr	Breakfast Club	Take It Easy
8 45	Just About Time	Morning Concert	Aunt Jenny	David Harum	Breakfast Club	[illegible]
9 00	B.B.C. News	B.B.C. News	Kate Smith Speaks	Voice of a Nation	News	[illegible]
9 15	Shamrock Singers	Big Sister	Big Sister	Piano Melodies	A Woman Wonders	[illegible]
9 30	Special	Lucy Linton	Helen Trent	Homekeeper	Tom Breneman	[illegible]
9 45	Special	Morning Review	Our Gal Sunday	Homekeeper	Tom Breneman	Olive Barber
10 00	Edith Patterson	Morning Visit	Life Beautiful	Choral Album	[illegible]	[illegible]
10 15	Melody	Happy Gang	Ma Perkins	Melodies	Jack Berch	[illegible]
10 30	News	Happy Gang	Bernardine Flynn	Homemaker's Hour	My True Story	[illegible]
10 45	Novelty	Claire Wallace	The Goldbergs	Art Baker	My True Story	[illegible]
11 00	Make Mine Music	Hawaiian Strings	Joyce Jordan	Guiding Light	[illegible]	Cedric Foster
11 15	Make Mine Music	Mystery Chef	Two on a Clue	Today's Children	Mystery Chef	Jane Cowl
11 30	Soldier's Wife	Soldier's Wife	Perry Mason	Women in White	Glamour Manor	Never Too Old
11 45	Sing a Song	Memories in Song	Tena and Tim	Hymns of Churches	Glamour Manor	Never Too Old
12 00	Al Smith	Farm Broadcast	Mary Marlin	Women of America	Correspondents	News
12 15	Eb and Zeb	Farm Broadcast	News	Ma Perkins	News	Music to Remember
12 30	News	C.B.C. News	[illegible]	Pepper Young	Farm Journal	The Smoothies
12 45	Novelties	Matinee Memories	Bachelor's Children	Right to Happiness	[illegible]	[illegible]
1 00	[illegible]	[illegible]	House Party	Backstage Wife	[illegible]	[illegible]
1 15	Club Diary	Help Wanted	House Party	Stella Dallas	[illegible]	[illegible]
1 30	Red White Blue	Church News	School of the Air	Lorenzo Jones	[illegible]	[illegible]
1 45	Red White Blue	Afternoon Recital	School of the Air	Widder Brown	[illegible]	[illegible]
2 00	Music Lovers	School Broadcast	[illegible]	A Girl Marries	[illegible]	[illegible]
2 15	Music Lovers	School Broadcast	Variety in the News	Portia Faces Life	[illegible]	[illegible]
2 30	Music Lovers	[illegible] Family	Meet the Missus	Just Plain Bill	[illegible]	[illegible]
2 45	Music Lovers	[illegible]	Meet the Missus	Front Page Farrell	[illegible]	[illegible]
3 00	Messer's Islanders	Messer's Islanders	[illegible]	The Road of Life	[illegible]	[illegible]
3 15	Wendell Hall	Mirror for Women	[illegible]	Modern Romances	[illegible]	[illegible]
3 30	Musical Magic	Curtain Echoes	[illegible]	News	[illegible]	[illegible]
3 45	C.B.C. News	B.B.C. News	The World Today	[illegible]	[illegible]	[illegible]
4 00	Salon Musical	Salon Musical	Variety in the News	Dr. Kate	[illegible]	[illegible]
4 15	Salon Musical	Salon Musical	[illegible]	News of the World	[illegible]	[illegible]
4 30	Carolyn Gilbert	Carolyn Gilbert	[illegible] Life	[illegible] Melodies	[illegible]	[illegible]
4 45	C.B.C. Roundup	News Roundup	Unannounced	H. V. Kaltenborn	[illegible]	[illegible]
5 00	Storyland Calling	Music Club	Hot Off the Wire	O.K. for Release	[illegible]	[illegible]
5 15	[illegible]	Music Club	[illegible]	News	[illegible]	[illegible]
5 30	Talent Parade	[illegible]	Washington Reports	Voice of Firestone	[illegible]	[illegible]
5 45	Talent Parade	Rhythm Rounds	News	Voice of Firestone	[illegible]	[illegible]
6 00	News	Radio Theatre	Radio Theatre	[illegible]	[illegible]	[illegible]
6 15	[illegible] Salon	Radio Theatre	Radio Theatre	[illegible]	[illegible]	[illegible]
6 30	Music	Radio Theatre	Radio Theatre	[illegible]	[illegible]	[illegible]
6 45	[illegible]	Radio Theatre	Radio Theatre	[illegible]	[illegible]	[illegible]
7 00	Symphony Melody	News	Screen Guild	Contented Hour	[illegible]	[illegible]
7 15	Symphony Melody	News Roundup	Screen Guild	Contented Hour	[illegible]	[illegible]
7 30	Tri-Atlantic Quiz	Recital Time	Thanks to Yanks	Dr. I. Q.	[illegible]	[illegible]
7 45	Tri-Atlantic Quiz	Western Voice	Thanks to Yanks	Dr. I. Q.	[illegible]	[illegible]
8 00	Telequiz	Night Music	Jack Kirkwood	Supper Club	Ted Malone	[illegible]
8 15	Telequiz	Night Music	Hedda Hopper	Fleetwood Lawton	[illegible]	[illegible]
8 30	Servicemen	Harmony House	[illegible]	American Cavalcade	Serados Amigos	[illegible]
8 45	Servicemen	Harmony House	[illegible]	American Cavalcade	Serados Amigos	[illegible]
9 00	Concert Hall	Cabin Forum	The Whistler	Telephone Hour	Blind Date	[illegible]
9 15	Concert Hall	Radio Forum	The Whistler	Telephone Hour	Blind Date	[illegible]
9 30	Operettas on Air	Fiesta	Vox Pop	Noah Webster	News	[illegible]
9 45	Operettas on Air	Fiesta	Vox Pop	Noah Webster	[illegible]	[illegible]
10 00	News	News Philpot	Fire Star Final	News	Magic Hour	[illegible]
10 15	Organ Melodies	News Roundup	News Roundup	Pleasure Parade	Magic Hour	[illegible]
10 30	Orchestra	Orchestra	News Roundup	Kaltenborn	Magic Hour	[illegible]
10 45	Orchestra	Orchestra	Spotlighting News	Paul Page	Magic Hour	[illegible]
11 00		Orchestra	We Deliver Goods	S.P. News	[illegible]	[illegible]
11 15		Orchestra	We Deliver Goods	Evening Reveries	[illegible]	[illegible]
11 30		Orchestra	[illegible]	Evening Reveries	[illegible]	[illegible]
11 45		[illegible] News	News for Alaska	[illegible]	Organ	[illegible]

Monday Highlights

6 00 p.m.—Gabriel Heater, KOL.
6 30 p.m.—Information Please, KOMO.
7 00 p.m.—Design for Tomorrow, CJVI.
7 30 p.m.—Thanks to Yanks, KIRO.
8 00 p.m.—Night Music, CBR.
8 30 p.m.—Harmony House, CBR.
9 00 p.m.—Symphony, CJVI.
9 30 p.m.—Operettas on the Air, CJVI.
10 00 p.m.—Magic Hour, KJR.

CBWX—980 kc.

[illegible]

CJOR—600 kc.

[illegible]

Extra!---Extra!
ANOTHER YEAR OF NOON HOUR ENTERTAINMENT!
"CEC" FLETCHER'S MEN'S WEAR, LTD.
Continues to Present
AL SMITH AT THE PIANO
MONDAY Through FRIDAY
CJVI - 1480 Kcs. - 12 Noon

Building and Renovating

Plan and Save for Your Postwar Home Now! Keep Your Present Home in Good Repair!

Wise Postwar Builders Will Prepare Blueprints Now

There is something fascinating about a blueprint, something almost mystical and thrilling to a layman. It has an air of finality and decision. It marks the end of one stage of a project and the beginning of the next. It is the mark of something accomplished. The period of determining needs, relationships—with city and neighborhood growth, of choosing ways and means, is over.

A blueprint denotes the end of trying, changing—and its blue ground with white lines, dimensions and technical-sounding notes so nicely lettered, its abbreviation hieroglyphics and symbols, indicate the decisions finally made. This at last is the way the project is to be. These are the instructions that will be translated into brick and steel and timber, cement and plaster and plastics.

A blueprint is the basis of the contract to build. It can't easily be altered without showing that it has been changed. It is definite and direct and binding. It is no longer a series of pencil lines that can be erased and modified or added to. To the layman, and sometimes to the architect, it is the end of the beginning, the start of actual building rather than the working out of the compromise between wishes and limitations. It is impressive, for the project has progressed from the realm of ideas to tangible materials. And this is as it should be—and should be now. Blueprint now. That is the only way to be really ready to start real building when materials are again made available and men return from destruction to construction.

In reviewing recent statistics and reports of building contemplated for postwar construction, it has been all too evident that too much of the "postwar planning" has been mere listing of the projects that towns and states, and corporations, institutions and other owners would like to have "when, if and as." Too few have the decisiveness that blueprints give. It is time that the appropriations for the making of plans—blueprint plans—were made. Architects and engineers recently released from designing the Great War production plants and war housing should now be at work making "blueprints for V Day," blueprints that will mean men at work sooner in building and in producing materials and equipment.

Blueprints for building a better Canada can be made better now than later. There is time now for proper study, for consideration of all the pertinent factors, for reaching seasoned decisions, not snap judgments necessitated by the last-minute rush. Blueprint now and be ready with confidence.

Blueprints, of course, can be changed—can be modified to take advantage of new developments or conditions—and still the man or corporation or town or state who has blueprints now will be 90 per cent ahead of the man whose postwar planning is mostly wishful thinking. He will be most ready to take advantage of whatever is new or better, for the preliminary thinking will be done and the relation of the new to his project will be specific and definite. He'll still be best prepared and ready first who will blueprint now. Architects and engineers can, if they will, spread the word persistently "blueprint now."

Half Canadian Homes Lack Bathtub, Shower

OTTAWA, Ont.—Bringing existing homes up-to-date will keep Canadian plumbing and heating contractors busy for many years after [illegible].

The extent of the potential market for plumbing fixtures in the modernization and rehabilitation of existing houses is indicated by a study of the 1941 Housing Census released by the Dominion Bureau of Statistics.

Fifty per cent of the nation's homes do not have either a bathtub or a shower. This is the percentage for the country as a whole. Even in the cities, where running water is readily available, many homes are still without bathing facilities, the Bureau's survey indicates. In the 27 cities with populations of 30,000 or more, 11 per cent of the houses have neither a bath nor a shower. In nine of these cities the number of bathless homes is more than 20 per cent of the dwellings. In eight per cent of the homes in all cities over 30,000 population the bathing facilities are shared by two or more families. This shared use of the bathroom is unusually high in cities of the Prairie Provinces and is more than 13 per cent of the houses equipped with bath or shower. It is high, too, in cities like Toronto where there is an unusually large proportion of large houses originally built for single family occupancy and now occupied by two or more families.

Hardware Deliveries Are Still Erratic

The hardware picture is very difficult to explain at the present moment due to the erratic supply and labor situation prevailing in the various Canadian and American factories.

In a number of cases certain "waste" items or "tag ends" of materials may be used in conjunction with female help to produce various small articles for household use. However, large items such as kitchen ranges, etc., which depend upon a large supply of materials and upon skilled labor for their production continue in short supply.

Present indications show that there will be no increase in raw material allotments or in skilled labor transfers available for civilian production for some considerable period. The present trend is to continue on the same basis as in 1944 with the exception of a few items in which there will be a reduction in 1945.

In some cases where a district is classed as being "congested" certain additional builders' hardware shipments will be [illegible] diversion of supplies from one area to the congested area. Victoria is classed as congested and some additional builders' shipments are expected within the next few weeks.

The present production of Canada and the United States is diverted or is being diverted to war or essential work and generally speaking no major improvements in deliveries are expected for some months.

Home Hints

Place mirrors where good daylight as well as good artificial light will be convenient and make certain they are arranged so that one can see full length, side or back as desired.

Do not use a low wide mirror or picture above a sideboard or mantelpiece. An upright or nearly square mirror or picture is most attractive, especially when flanked by a pair of really beautiful candlesticks with a low bowl of fresh flowers in the centre.

Coverings should be in the same scale of color as the walls and hangings, but in deeper tone.

An estimated 100,000,000 tons of freight were carried over the Rhine in peacetime years.

LET GEORGE FIX IT!
90% Your house has that chilly feeling in spite of all the fuel you burn. Consult GEORGE as to insulation. He has all the answers. You can get his advice and [illegible]
For Speedy Service
Sidney Lumber
2116 GOV. G-2515

B 3424 ESTIMATES
ART ELECTRICAL ENGINEERS, LTD.
"A Complete Electrical Service"
For Service, Try Us
WHY WAIT?
963 Yates St.

Protect Your HOME
With
MARSHALL WELLS
First Quality
HOUSE PAINT
White, per gallon 5.10
Colors, per gallon 4.90
Shingle Stain
'SOS' (Saves Old Shingles)
Brown, Red or Black
1 gal 2.00 5 gals. 9.50
MARSHALL WELLS SHINGLE STAIN
Brown, Red or Black
1 gal 2.50, 5 gals 11.75
CARPENTERS' TOOLS
Disston Saws, Stanley Planes, Millers Falls Planes, Millers Falls Breast Drills, Gray-Bonney Hammers, Etc.
COAST HARDWARE LIMITED
1418 DOUGLAS STREET

Refrigerators
Available under permit for Dances, Butcher Shops, Stores, Restaurants, Hospitals and Wholesale Fruit and Vegetable Dealers.
GILSON electric factory made reach in Boxes.
Also walk in Refrigerator Boxes, which we manufacture and install to suit your need.
SHAWNIGAN LUMBER YARDS LTD.
2000 GOVT. ST. VICTORIA

BUILDERS' SUPPLIES
EVANS, COLEMAN & JOHNSON BROS., LTD.
180 STORE ST. E 8514 · E 8212

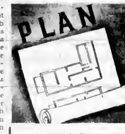

to BUILD
—come to K. & S. for the MONEY!
Long term loans under National Housing Plan. Pay all like rent, no mortgage ever "comes due." Special advisory department gives free help on every detail from the time you start thinking about a home until you're sitting at your own fireside.
KER and STEPHENSON LTD.
(Member Nat. House Builders' Assn.)
909 GOVT. G 4127

HEAT or COLD Are Sobateurs
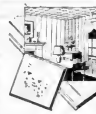
[illegible]
Modern wallboard [illegible] gives comfort in Summer as well as Winter, and at the same time adds permanent [illegible]
DONNACONA INSULATING WALLBOARDS
[illegible] $2.00
[illegible] $1.61
[illegible] 28c
PHONE [illegible]
FULL STOCKS
Victoria Retail LUMBER YARD
LOCATED UPTOWN—CORNER GOVERNMENT and CHATHAM STREETS
EASILY APPLIED

WELTER-WEIGHT WALLBOARD
Light Weight But Very Strong. Ideal for Covering Shiplap, Vee Joint or Old Cracked Plaster—Smooth Brown Finish—Will Take Paint or Monaseal
4 Ft x 8 Ft Size $1.10 32 Inches x 8 Ft Size 75c
MONASEAL, One Coat Washable Wall Paint, Suitable for Plaster Over Wall paper, and Especially Developed for One Coat Job on All Wallboards, 8 Colors and White
Gallon Size $3.70 Quart $1.05
SEE OUR DAILY CLASSIFIED AD FOR BUILDERS' BARGAINS
STEWART & HUDSON
RETAIL LUMBER YARDS
405 GORGE RD. OFF GOVT ST.
BRANCH YARD—RAVINE ST. NANAIMO
Phone B 2171

WHEN PLANNING YOUR NEW HOME BE SURE TO CONSULT WITH THIS OLD RELIABLE ELECTRICAL CONCERN
A Complete Service for Homes, Building, Extra Outlets or a Complete Electrical Job, Supplies and Repairs
MURPHY ELECTRIC COMPANY, LIMITED
ELECTRICAL SUPPLIES ELECTRICAL CONTRACTORS
751 YATES STREET G 1713

MILLWORK
LUMBER . . DUROID ROOFING
INSULATION . . . PAINTS
R. A. GREEN LUMBER COMPANY, LIMITED
2891 Douglas St. Phone G 7614

School and College News

VICTORIA COLLEGE

Ian Horne, Students' Council president, will announce at an Alma Mater Society meeting tomorrow the opening of nominations for 1945-46 president of the council. Nominations will be open for a week and campaigning will be carried on [illegible] takes place. Other officers will be elected before March 19.

The Students' Council has been working on amendments to the college constitution, and some of these will be presented to the students on Monday.

John Beckwith has been named editor of the college annual, Craigdarroch, and already has a staff formed and at work.

Members of the C.O.T.C. will hold an all-day training scheme on Rithet's Farm next Sunday. The annual C.O.T.C. dance will be held at the Crystal Garden on February 22.

A small group of skiing enthusiasts will leave on Friday for a week-end trip to Vancouver.

VICTORIA NORMAL SCHOOL

Joan Richardson became badminton singles champion and Isabel Godwin table tennis singles champion after finals held last week. Normal School beat Oak Bay High School, 25 to 18, in a basketball game.

At its closing meeting the Literary Society enjoyed a one-act play, "Who Gets the Car?" directed by Grace Coombs, with parts taken by Winnifred Palmer, Ursula Pottinger, Ronald Berod, Frank Rinell and Joe Webb. Mary Watkins, Christine Kennedy, Marjorie Loyst and Doris Dien gave a novel presentation of the week's news. Two motion pictures were presented.

VICTORIA HIGH SCHOOL

The V.H.S. broadcast troupe will present a program of songs appropriate to Valentine's Day on the School Talent Parade broadcast on CJVI on Monday. Another of the popular "Horace" plays will also be given.

Audrey Bacon, Rossland, here to attend the Legislative Assembly session, visited some classes at V.H.S. on Friday morning. She said she liked Victoria, but preferred Rossland weather.

A "pep" meeting to arouse interest in a basketball game against Victoria College was held on Thursday. Score of the game was 30 to 29 for the college.

CENTRAL JUNIOR HIGH SCHOOL

Walter Ballbaba, a C.J.H.S. Grade 8 student, played the part of Chopin in a School Talent Parade radio play presented over CJVI last Monday. Deborah Jones, also of C.J.H.S., played his wife, and other students of the school took part in company with V.H.S. students.

A V.H.S. Grade 10 basketball team defeated a Grade 9 Junior High School team by a score of 47 to 39 on Monday, and a girls' team captained by Helen Pettigrew, of C.J.H.S., beat a V.H.S. team by a score of 26 to 25.

"Penny sacrifice" donations next week will be donated to the Memorial Arena Fund.

ESQUIMALT HIGH SCHOOL

A rejuvenated Esquimalt soccer team came up with a victory over V.H.S. by a 1 to 0 score in an exhibition game at Bullen Park last week. The first half was closely played, but in the second half, with Esquimalt forcing most of the play, Victoria players failed to take advantage of scoring opportunities. Don Knappett scored for Esquimalt on a penalty halfway through the second half.

From 7.30 to 10 o'clock every Tuesday evening the school is now opened for the entertainment of students with the Students' Council in direction and members of the P.-T.A. present.

OAK BAY HIGH SCHOOL

Last Tuesday one of the best Division I soccer games was played, when Oak Bay defeated the Toppers, 3 to 1. Ken Richards opened the scoring, followed by Alan Thompson. Richards and Thompson shared the third point. Baldwin scored for the Toppers.

Thursday afternoon the senior Rugby team put on a concert in the school auditorium. There were musical numbers by the girls' choir and by the newly-formed boys' chorus. Violin solos, a piano duet, a mock Rugby game and a fashion show helped to fill the program, and the Rugby boys, dressed in the "latest" fashions, made a real hit and were greeted by gales of laughter. The proceeds will go to the Rugby team.

The Community Centre held a dance for the juniors last Friday, which was well attended. A novel program was enjoyed.

MOUNT DOUGLAS HIGH SCHOOL

The school's three houses have adopted the names Douglas, Fraser and Skeena, and the colors blue, red and green. Fraser House leads the inter-house competition with 92 points. Douglas has 84 and Skeena 82.

After a 53 to 42 defeat at Victoria College last week, the school's senior boys' basketball team will play a return game on Thursday.

Now united as one club, members of the former senior and junior girls' Hi-Y Clubs are planning for the annual Hi-Y conference in Vancouver on February 16, 17 and 18.

A Chess and Checkers Club sponsored by Miss Marion Sampson was organized last week.

MOUNT VIEW HIGH SCHOOL

The last games of volley ball were played during the week, with the Selkirk House boys and Cascade House girls taking highest honors. Total points for each house were: Selkirk, 18; Olympic, 16; Cascade, 14.

Olympic House entertained the student body at the weekly auditorium period Wednesday. Among the attractions were two piano solos by William Graham, a vocal solo by Donna Lamb, two skits featuring Vera Sagar, Gordon Farquhar, Wally White, Arthur Reid, Margaret Thompson, Don MacKinnon, Earle Jones, Margaret Ballard, Jim Cambrey, Shirley Wilkinson, Vivian Wylie, Lillian Smart, Ruth Brown, Joyce Leechman, Francis Farmer, Norah Rushworth, Ronald Francis, Gordon Massick and Alton Green, a trumpet solo by Henry Yole and [illegible]. Master of ceremonies was the Olympic House captain, Don MacKinnon. A brief criticism was made by Dr. J. M. Thomas at the conclusion of the program.

Boy Scout News

1st TILLICUM CUB PACK

The regular weekly meeting was held on Monday, 45 boys being present. Scoutmaster E. Going, of the Esquimalt Troop, visited the pack during the evening.

NORTH QUADRA CUB PACK

The weekly meeting was held on Wednesday, with a good attendance. Scoutmaster V. Goddard and his sons, from Royal Oak, visited the pack. Peter Goddard was invested as a cub and presented with his badge.

1st COUQUITZ CUB PACK

The regular meeting was held on Wednesday with a good attendance. Any boy wishing to join is asked to be at the Marigold Hall at 3.30 p.m. on Wednesdays.

NORTH QUADRA SCOUT TROOP

The regular meeting was held on Friday. Patrol leaders R. Milligan and J. Horel passed and received their ambulanceman's badge. Instruction in first aid was given. Mrs. Urton and Mrs. Evans were present.

1st CATHEDRAL TROOP

Jack Cryderman was enrolled as a tenderfoot on Friday. Boys wishing to join the troop are requested to telephone Ray Hargreaves at Empire 6305.

Church Services

The following Gospel meetings will be held today.

VICTORIA HALL

Chinese evangelist Mun Hope will speak at 7.30 p.m. on the topic "The Lord's Return and the Lord's Hand Is Not Shortened That He Cannot Save." Sunday school will be held at 3 p.m. in the hall and in branches in Marigold Hall, Lions Sunday School Hall and Fairfield Hall. A Bible meeting will be held at 8 p.m. Tuesday.

OAKLANDS HALL

Congregation will meet for the breaking of bread at 11 a.m. A Gospel address will be given at 7.30 p.m. There will be prayer and Bible study Thursday evening.

BETHESDA

"Remembering the Lord's Death Till He Comes" will be the theme of worship at 11 a.m. There will be a Gospel meeting at 7.30 p.m.

Brazil-Canada Accord Signed

RIO DE JANIERO, Feb. 10 (CP).—Canadian Ambassador Jean Desy and the Acting Foreign Minister, Pedro Leao Velloso, signed a Brazil-Canada accord yesterday authorizing Brazilians in Canada or Canadians in Brazil to engage in military service or any other public service linked to the war effort of those Governments. The agreement is retroactive to Sept. 10, 1939, and holds until one year after the end of the war.

Plan to Operate Air Taxis Here

Extensive plans have already been made for aerial taxi and "fly-yourself" services in Victoria in the postwar period, it was learned yesterday.

Although it is expected several transportation firms of the city have similar plans in mind, W. B. Sylvester has secured three planes for postwar air service. He hopes [illegible] when permission to operate is received from the Government. Present wartime restrictions prohibit such an enterprise.

The planes, of the lighter class, will be powered with 50 to 200 horse-power engines, and will cost roughly the same to operate as an average automobile, Mr. Sylvester stated. The aircraft will be stationed at a small airfield, or at the proposed Greater Victoria municipal airport which is now being discussed by a special inter-municipal aviation committee.

The aerial taxi service will be a branch of the present British Columbia Air Lines, Ltd., and will make it possible for a person, or group of persons, to complete a tour of Vancouver Island in one day. Sunday fishing trips to remote lakes in the central section of the Island will be made available, it was predicted.

Persons renting the planes will have to produce a pilot's licence, Mr. Sylvester added. Although believing it would take some time to "air-educate" many Victorians, he seemed sure that the expected influx of ex-airmen from the forces would hastily change the attitude of many towards flying.

"Practically all men leaving the R.C.A.F. will still have the flying bug in their systems," he continued, "and they will want to continue [illegible] parents and friends for air trips."

It is expected the planes will have an average cruising speed of between 80 and 150 miles an hour. Some planes will have pontoons, enabling parties to take in fishing trips on lakes of the Island.

The service would be no more risky than the drive-yourself business, Mr. Sylvester intimated. He explained: "The pilot will know quite well if he cracks up he will be risking his own life." Heavier craft in the service will be capable of handling six passengers.

LONDON (CP).—The City of Westminster had more high explosive bombs than any other metropolitan district and more to the acre, Westminster City Council has been informed.

Spencer's

STORE HOURS 9 A.M. to 5 P.M.
WEDNESDAY 9 A.M. to 1 P.M.

The Display of Beautiful English

Chinaware and Crystal

IN OUR WEILER STORE

[illegible] for commendation of visitors [illegible] as well as from those in our home city. Particularly have travelers from all parts of the United States been delighted with the display and assortment—OF THE BEST ONLY brought from the famous English Potteries, also articles of superior grade, according to the standard of the store.

Although deliveries have been [illegible] yet maintain our reputation for the [illegible] complete stocks in Victoria.

Visit the Weiler Store—Purchase or Place Your Order for the Home You Contemplate or Now Cherish

WEILER STORE—921 GOVERNMENT ST. (Immediately North of the Empress Hotel)

Miss Bennett
Simplicity Stylist
Will Be in Our
Pattern Department
Tuesday, Wednesday and Thursday
February 13, 14 and 15

DAVID SPENCER LIMITED PHONE E 4141

Special 1/2 price!

LIMITED TIME ONLY!

Dorothy Gray

SPECIAL DRY-SKIN MIXTURE

Reg. $2.50 Size $1.25

● Famous night cream to help offset the drying effects of wind, winter and fatigue. Overnight it helps make rough, weather-beaten skin look softer... feel smoother... Don't fail to order your supply at this special price ... today!

DAVID SPENCER LIMITED PHONE E-4141

Spencer's

STORE HOURS 9 a.m. till 5 p.m.
WEDNESDAY, 9 a.m. till 1 p.m.

Home Furnishings

That Bring Comfort and Satisfaction

6-Piece Waterfall Bedroom Suite

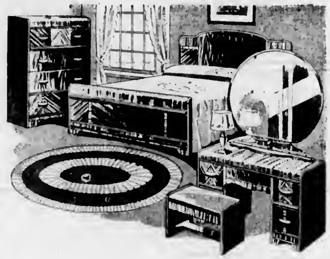

Modern styling is shown in this attractive bedroom suite, finished in genuine walnut veneers. Suite consists of large vanity with 31-inch plate glass mirror, upholstered bench, roomy four-drawer chiffonier and full size bed. Complete with all-steel cable spring and layer-built mattress with roll edge.

★ All-Steel Spring ★ Felt Mattress ★ Chiffonier ★ Bed ★ Vanity ★ Bench. 6 Pieces

Complete for 139.50

INVEST IN REST

PLAN FOR BETTER SLEEPING COMFORT

It is the foundation that counts. In building a house, if the foundation is not properly laid, the house will sag and eventually break up. The same applies to your bedding equipment. No mattress — however good — can give proper comfort unless the foundation on which it rests is sound, level and buoyant.

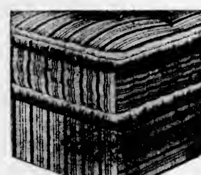

Plan for better sleeping comfort by replacing old and sagging springs with properly balanced box springs. If you wish, the mattress can be replaced later, but — BUILD A GOOD FOUNDATION.

"Beautyrest" Box Spring

This box spring gives longer Mattress Life and added Comfort when used as a foundation. It has finely tempered heavy-gauge, double-cone coil springs, mounted on a sturdy, well-braced, seasoned Hardwood Frame. Coils are hand tied at nine points with extra strong twine; side-sway is eliminated. The cover matches the famous Beautyrest Mattress. All regular widths 42.50

Additional Comfort-Giving Box Springs

"OSTERMOOR" BOX SPRING	39.50
"DEEPSLEEP" BOX SPRING	35.00
"SLUMBER KING" BOX SPRING	29.50
"PRIMROSE" BOX SPRING	26.50

NOTE. The above are available for immediate [illegible] the regular widths 4 ft. 6 in., 4 ft. and 3 ft. 3 in. [illegible] widths can also be made up to fit an outsize bed [illegible] for use as Hollywood beds.

YOU CAN GET THEM ALL AT SPENCER'S SLUMBER SHOP

Glass Curtain Fabrics

300 Yards of Marquisette, 48 inches wide. Fancy colored spots. Very appealing and fine quality. A Yard 98c

100 Yards of Plain White Organdie, 38 inches wide. A Yard 89c

104 Yards of White Spot Swiss Muslin, 36 inches wide. A Yard 89c

100 Yards of Printed Organdie, 38 inches wide. A Yard 1.39

150 Yards of Floral Printed Swiss Muslin—A Yard 1.45

Limit 10 Yards to a Customer
No Phone Orders

Drapery, Second Floor

For Exclusive Draperies

[illegible] thinking of renewing their draperies for Spring will do well to examine the very attractive fabrics [illegible] the Drapery Department.

RAYON DAMASK FABRICS 50 Inches Wide, a Yard 1.95

[illegible]

SLUB RAYON DRAPERIES 50 Inches Wide, a Yard 1.75

[illegible] have a good appearance [illegible] shades of blue, green, wine and rust.

36 INCH HOMESPUN DRAPERIES, a Yard 1.10

[illegible]

DAVID SPENCER LIMITED PHONE E-4141

COLONIST SPORTS

The Daily Colonist.

(ESTABLISHED 1858)

SECOND NEWS SECTION

NO. 52—EIGHTY-SEVENTH YEAR — VICTORIA, BRITISH COLUMBIA, SUNDAY, FEBRUARY 11, 1945

SPORTS SLANTS

By SID THOMAS

PRAISES WORK OF JAMES BAY CLUB

Support and praise for the work being carried on by the recently organized James Bay Boys' Club came yesterday from one man who really knows the score on such activities—Detective Louis Callan, of the Victoria City Police Department.

A pretty fair boxer in his younger days, Detective Callan visited the club recently and gave the boys a talk on the manly art of self defence. He also paid tribute to the efforts of the organizers and instructors and added that the fine work being carried on in the James Bay district was a challenge to other communities.

How well we remember the days of the now defunct Victoria Hobby Club. There many of the city's top-flight boxers and wrestlers congregated each evening for training sessions under the careful eyes of Detective Louis Callan and his band of willing workers. Those were happy days for a lot of young Victorians ... days they will never forget.

Located at the top of Cook Street, near Hillside Avenue, that club has since become a war casualty—it was turned into an apartment to help the wartime housing accommodation—but during its days it served a useful purpose, a purpose similar to that being served by the James Bay Boys' Club today.

Many of the athletes who trained and played at the Victoria Hobby Club have since donned the air force grey, the army khaki and the navy blue to do their part for their country. Some have even paid the supreme sacrifice. Like Detective Callan, we know that those fine young men are better and healthier for being afforded the opportunity of supervised training at the old Victoria Hobby Club.

And in the same category the young boys who are receiving training and supervision at the James Bay Boys' Club will grow up to be healthier, stronger and better citizens.

KEEP OFF THE LINE, PLEASE

We have no desire to be sarcastic, such things are against our nature, but we think it would be much better for all concerned if the spectators attending the Rugby games at Macdonald Park would keep "off the line."

We noticed at yesterday's game in particular that the majority of the fans—mostly the younger ones—kept crowding the lines, and sometimes even went on the field. On one occasion we noticed that the linesman had to go around the spectators to get to the play and wave his flag. This, frankly, is going just a little too far.

We have no desire to dampen the enthusiasm of the many charming young ladies who witness Rugby games—or the keenness of the young men who support their club in grand style—but we can see no reason for them not standing back off the line. Then, too, there is always the danger of someone getting injured. So let's all co-operate and "please keep off the line."

SNAPSHOTS

Albert "Red" Martin, former Victoria cage star and member of the Victoria Blue Ribbons when they won the Canadian basketball crown, is playing basketball at the Eastern Canada naval base, according to the latest information reaching this sports department. In fact, "Red" is a playing coach and his proteges, to quote a naval sheet, are doing very well indeed ... Playing recently against H.M.C.S. Cornwallis Martin paced his squad to victory, showing conclusively that he has lost none of his skill and cunning on the maple court ... Julian Sawchuk and Sammy Kennedy, who played hockey with the Victoria Army, are now overseas. Kennedy was a member of the Melnyk-Lande-Kennedy line—and what a line—while big rugged Sawchuk held down a defence berth. Kennedy and Sawchuk also played baseball with the Army nine in the Victoria Senior Baseball League ... Bobby Bell, playing manager of the "luckless" Greenshirts, they have lost five of their stars this season through injuries—is playing a great game this season. Never tiring Bell is in the thick of the battle all of the time and seems to enjoy it most when it gets really tough ... After going along all season without a setback, Victoria City, Fourth Division juvenile soccer team, went down to a 1-0 setback yesterday at the hands of Balmoral Thistles.

JUVENILE SOCCER

Black and Whites and Blue Line juvenile soccer teams will meet tomorrow afternoon at Heywood Avenue at 4.30 o'clock in a postponed league fixture. Joe Obee will referee.

Greenshirts Nose Out Bluejackets

Two Goals by C. Musgrave Give Wests 2-1 Win Over Navy Soccer Eleven—Game Today

LEAGUE STANDINGS

	W.	L.	Goals F.	A.	P.
Victoria West	4	1	25	12	8
V.M.D.	3	1	22	12	6
Nanaimo	1	2	9	21	2
Navy	0	4	8	18	0

Yesterday's score:
Victoria West 2, Navy 1.
Today's game: Nanaimo vs. V.M.D., Nanaimo, at 2:30 o'clock.

Outplayed in the first half by a fighting Navy club, Victoria Wests rallied in the second period and came through with a hard-earned 2-1 victory on the strength of two goals by Charlie Musgrave in a regular Victoria and District Football League fixture at Heywood Avenue yesterday afternoon. The win moved the Wests into sole possession of first place in the standings, two points ahead of the V.M.D., who play at Nanaimo today.

A feature of the game was the inability of forwards on both clubs to capitalize on numerous scoring opportunities, both goals having a number of miraculous escapes. In the first half, particularly, the Navy missed countless openings as they again dominated the play only to fail to find the net.

Injuries again cropped up and the Wests, beset by a string of injuries all season, suffered another bad blow with the loss of Noel Morgan. The speedy winger was hurt near the end of the first half when he fell on his shoulder and received a possible fracture. Gray, nippy left winger of the Navy, was injured earlier in the contest and may have a fractured ankle.

Faster on the ball, the sailors held a distinct advantage in the first half, but bad luck, missed opportunities and sterling goaling by the veteran, Tommy Restell, all combined to keep them from taking a lead. DeCosta broke through twice, once letting the ball roll too far ahead to be snapped up by the alert Restell, and then allowing himself to be run off the ball by the ever present Perkins. Reside missed two great chances for the Greenshirts at the other end, but the period ended without a score.

MUSGRAVE OPENS SCORING FOR WESTS

Musgrave, who had replaced Morgan, opened the scoring in the early minutes of the second half. Earl Barnswell sent over a perfect cross from the right, Reside headed high to the far corner and Musgrave booted it home. Reside again missed as the Greenshirts finally began to get a fair share of the play, but Simpson knotted the count at the 20-minute mark when he caught Restell flatfooted with a rolling shot to the corner.

A minute later, Musgrave came through with the game-winning counter after some neat passing by the Wests forwards, McMillan heading the ball over to the inside left. Both goals had narrow escapes in the remaining minutes, but neither club managed to find the net.

Navy, for the third successive game, were unfortunate in losing. They held an edge in the territorial play but their lack of scoring punch was again evident. Norm Butterfield, left half from the Royal Navy, was an outstanding player all afternoon and received fine support from his backs. Harris, another Royal Navy addition, playing for the first time in two years, was a useful right back.

Never giving up, the Wests once more can credit their fight and team spirit for the points. Speller returned to the soccer wars, relieving Hutchinson in the second half, and his fine performance played no little part in the win. Bobby Bell, playing his heart out as usual, saved many a trying situation, and Tommy Restell, playing a daring game in the nets, was a great factor in keeping the sailors scoreless in the first half.

Plays Up-Island Today

GEORGE CAYNE

Rangy centre forward of Manager Jock McColl's Victoria Machinery Depot footballers, who will be at his regular berth at the Central Sports Ground, Nanaimo, this afternoon when the shipbuilders oppose Nanaimo in a Victoria and District Football League match. Game time is 2.30 o'clock.

Juvenile Soccer Games This Week

Juvenile soccer fixtures for this week were announced yesterday by Don Gray, secretary of the Lower Island Junior and Juvenile Football Association, as follows:

Monday, Division I—Esquimalt vs Mount View, Esquimalt, 4 o'clock.

Tuesday, Division I—Mount Douglas vs Oak Bay, Mount Douglas, 4 o'clock.

Wednesday, Division III—Black and Whites vs Gorge Aces, Heywood Avenue, 4.15 o'clock.

Thursday, Division II—Maple Leafs vs Oak Bay, Heywood Avenue, 4 o'clock.

Saturday, Division I—Toppers vs Esquimalt, Heywood Avenue, 2.30 o'clock.

Saturday, Division IV—James Bay vs Victoria City, Lower Beacon Hill, 1.30. Balmoral Thistles vs St. Louis College, Heywood Avenue, 1.30 o'clock.

Sunday, Division III—Blue Line vs James Bay Combines, Heywood Avenue, 2 o'clock.

City Golf Button

Gordon Verley and Robert Watson will defend their city golf button in a challenge match at the Uplands Golf Club today with Harold Lineham and Brian Hunnings. Play will commence at 1.15 o'clock.

Ranger Goalie Smothers Puck During Leaf Attack

New York Rangers bowed to Toronto Maple Leafs, 7-0, on Madison Square Garden ice in a game in which this action shot was taken. Here Ranger Goalie Ken McAuley smothers the puck during a Leaf attack. Grouped around him are Ted Kennedy (10) and Bob Davidson (4), of Maple Leafs, and Phil Watson (7) and Bob Dill (4), of Rangers.

Lowly Black Hawks Edge Toronto Maple Leafs, 2-1

Canadiens Chalk Up 5-2 Victory Over Detroit—Richard Ties Scoring Record

LEAGUE STANDINGS

	W.	L.	D.	Goals F.	A.	Pts.
Canadiens	30	5	3	117	87	63
Detroit	22	11	4	165	127	40
Toronto	19	18	2	138	118	40
Boston	12	22	2	137	184	26
Rangers	7	20	8	101	172	22
Chicago	7	23	5	94	145	18

Last night's scores:
Chicago 2, Toronto 1.
Canadiens 5, Detroit 2.
Tonight's games: Canadiens at Rangers; Toronto at Chicago, Detroit at Boston.

TORONTO, Feb. 10 (CP).—The last-place Chicago Black Hawks put on one of the tightest defensive exhibitions of the National Hockey League season tonight as they upset the Toronto Maple Leafs, 2-1, before 11,446 fans.

Chicago took the lead in the first period of the game on a tally by Don Grosso. After a scoreless second period Chicago slammed in another in the back end of the third when Fields scored from McDonald. Toronto battered away at the tight Hawk defence but remained scoreless until the last few minutes of play when they managed to get one past the Hawks on a power play by Carr, Jackson and Stanowski, Lorne Carr getting the goal.

First Period—1, Chicago, Grosso, 4.47. Penalties: Horeck, Hamilton.
Second Period—None.
Third Period—2, Chicago, Field (McDonald), 11.40; 3, Toronto, Carr (Jackson, Stanowski), 18.10.

MAINTAIN MASTERY OVER RED WINGS

MONTREAL, Feb. 10 (CP).—Montreal Canadiens maintained their two-year mastery over Detroit Red Wings by scoring a 5-2 victory tonight as Maurice Richard slammed home two goals to equal the modern National Hockey League record of 43 goals in a season.

Detroit scorers were E. Bruneteau and Liscombe, who got the Red Wings' two tallies in the second period of the game. Bruneteau got his on an assist from Lindsay. Liscombe followed with a goal two minutes later on an assist from Bruneteau.

Montreal scorers were O'Connor, Richard, Getliffe and Blake. Richard slipped in two goals for the Canadiens, one in the second period and the other in the final stanza.

SUMMARY

First Period—1, Montreal, O'Connor (Hiller), 3.36. Penalties: Lindsay, Lach (2), Hollett, Fillon.
Second Period—2, Montreal, Richard (Lach), 1.24; 3, Montreal, Getliffe (Eddolls), 0.38; 4, Montreal, Blake (Lach), 11.29; 5, Detroit, E. Bruneteau (Lindsay), 13.31; 6, Detroit, Howe (M. Bruneteau), 15.01.
Third Period—7, Montreal, Richard (Blake), 3.10. Penalties: Lach (2).

Clippers Turn Back Arrows By 1-0 Score

LEAGUE STANDINGS

	W.	L.	D.	Goals F.	A.	Pt.
Nanaimo	13	9	1	187	107	27
Vancouver	11	11	1	118	181	23
N. Westm'str.	10	14	0	90	99	28

Last night's score: Nanaimo 1, Vancouver 0.

NANAIMO, Feb. 10 (CP).—Nanaimo Clippers moved two full games ahead of their nearest opponent in the Pacific Coast Junior Hockey League here tonight, when they nosed out Vancouver Arrows, 1-0 in one of the season's closest checking games.

The hard fought for win gave the Island puck-ters 27 points and Vancouver their fifth straight loss, but the issue was in doubt right through to the final whistle.

A pass from Jackie Richardson that was deflected past Goalie Len Udell in the Arrow net at the six-minute mark of the initial stanza by diminutive Arnold Johnson, proved to be the deciding counter.

Both teams resorted to close checking hockey with Vancouver playing three-man defence to successfully break up Nanaimo's efforts to pass their way to further goal. On the other side of the ledger it was Arnold Ellis, Clipper custodian, who on more than one occasion saved the night for Nanaimo after Arrows managed to get within scoring range.

It was Clippers third game in as many nights and there was plenty of evidence to indicate the rugged battles over on the Mainland on the previous nights. Arrows were minus the services of Hal Somerton, speedy forward. They injected Shaw into the first string with Dougherty and Urchenko.

SUMMARY

... Clipper, Johnson (Richardson), 6.20. Penalties: Reeves, Dalziel.
Second Period—No score. Penalty: Gilmour.
Third Period—No score. Penalties: Reeves, Ma... Koehle.

SOUTH AFRICANS IN GREECE

... engineers have been ... in the fighting in Greece and have suffered casualties.

Winnipeg Bowler Wins Singles at Mainland Tourney

VANCOUVER, Feb. 10 (CP).—Eric Boyd of Winnipeg, who rolled for Shea's Brewery in the Winnipeg Senior City Tenpin League, tonight captured the Vancouver City tenpin singles championship in a bowling contest here. Boyd, who competed against 168 bowlers, rolled scores of 210, 234, 204 and had a spot of 36 pins giving him a total of 684.

The Winnipeg bowler won the all-events championship in the Winnipeg city tournament three years ago.

Vince Hanson Equals Cage Scoring Record

PULLMAN, Wash., Feb. 10.—Centre Vince Hanson scored 34 points to tie the conference one-game scoring record tonight as Washington State College squelched 65 to 43 most of The Washington Huskies remaining hopes of staying in the Northern Division Pacific Coast conference basketball race.

Hanson scored 18 points in the first period to spark the Cougars to a 33 to 20 halftime lead.

Yesterday's Sports Results at a Glance

SOCCER

Balmoral Thistles 1, Victoria City 0.
St. Louis College 1, James Bay Lions 0.
Toppers 7, Mount View 0.
Victoria West 2, Navy 1.

RUGBY

United Services 5, Royal Canadian Naval College 4.
Victoria College vs Victoria High School, postponed.

HOCKEY

Chicago 2, Toronto 1.
Canadiens 5, Detroit 2.
Nanaimo 1, Vancouver 0.

BASKETBALL

Chinese Students 30, Hillcrest Fuel 17.
Eagles 26, Duncan Olympic Club 20.
Pat Bay Gremlins 39, Boeing-Renton Superforts 31.

TRAINEES WIN

SEATTLE, Feb. 10 (AP).—The University of Washington navy trainee basketball team defeated Western Washington College of Education, Bellingham, 73-45, here tonight.

The Vikings put up a determined battle but were outclassed by their bigger, faster opponents.

Soccer Star Injured

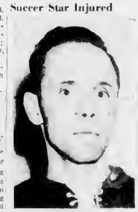

NOEL MORGAN

Clever inside forward of the Victoria West soccer team, who sustained a compound fracture of the right shoulder in yesterday's Victoria and District Football League fixture at Heywood Avenue. Attended at Royal Jubilee Hospital by Dr. M. Young, Morgan will be detained there for a few days. Gray, Navy player, who injured an ankle in the same game has been admitted to the Naval Hospital. Extent of his injuries are not defined pending the outcome of an X-ray examination. Noel Morgan brings to five the number of first-string Greenshirt players forced to the sidelines this season by injuries. Other players are Harold Sage, Eddie Gibson, Roy Barnes and Charlie Restell.

McSpaden Has Three-Stroke Lead in New Orleans Open

NEW ORLEANS, Feb. 10 (AP).—Steady Harold (Jug) McSpaden, Sanford, Me., appeared headed for his first New Orleans open golf championship in six tries by shooting a three-under-par 69 in the second round today for a 36-hole total of 137.

The halfway mark in the $5,000 War Bond tournament, which ends with two 18-hole rounds tomorrow, found McSpaden seven under par and three strokes ahead of the ever dangerous Byron Nelson of Toledo, Ohio.

McSpaden's card today, 34-35—69, one stroke over his first day score of four-under-par 68, showed five birdies, 11 pars and two bogeys.

Nelson shot a two-under-par for the second straight day and remained McSpaden's greatest threat. Golf's leading money winner had a 35 on both nines.

... Point, Mu..., who shot a ... under-par 70 yesterday, and a 36-35—71 to keep in the fight for top money.

Johnny Bulla, Chicago, also kept on the heels of McSpaden by matching his one-under par 71 of the first 18 holes and now has a total of 142.

Craig Wood of Mamaroneck, N.Y., kept pace with a par 72 for a total of 143.

Tied today at 144 were Leonard Ott, Denver, Colo., and Denny Shute, Akron, O. Ott was one under par 71 today and Shute two over 74.

Bryan Wilter, Dallas, Texas, Ed Dudley, Chicago, and Chick Rutan, Birmingham, Mich., finished the second round grouped at 145.

Sammy Snead, Henry Picard and Sammy Byrd, all pre-tournament favorites, showed improvement over their first day's work but remained far behind the leader. Snead was in seventeenth place with 148 following his two-under-par 70 today, while Picard was down the ... at 149. He shot a one-over-par 73 ...

Byrd was ... over par with a 74, one stroke better than his first round.

Pat Bay Gremlins Beat Superforts

Come From Behind to Defeat Visiting Hoop Squad, 39-31—Andrews Paces the Flyers

With George "Porky" Andrews pacing their sudden form reversal, Pat Bay Gremlins outscored the Renton Superforts, 26-8, in the second half to bang up a 39-31 triumph and break their losing streak at two games in an international basketball exhibition at The High School gymnasium last night. In a preliminary exhibition, Eagles' intermediate "B" boys' squad finally solved the tough zone defence of the Duncan Olympic Club and racked up 11 points in the last quarter while holding their opponents scoreless to emerge with a 26-20 victory. Chinese Students had little trouble with the Hillcrest Fuel in the opener, easily outscoring the Hindu squad 30-17.

Andrews opened hostilities by sinking a long shot but the Superforts soon took command of the game and, with Norm Ginsberg and Chet Johnson looping in some neat baskets, had little trouble in building up a nine-point lead at half time. Gremlins had little of their usual drive in this period. Norm Baker, normally a deadly shot, was having trouble under the basket and missed a number of setups.

After Ross had added to the lead on a breakaway, Andrews rallied the Gremlins with a great display of long distance shooting, and five successive baskets left the flyers trailing by one point. Erskine looped one in but Andrews came through with two in a row to give the Gremlins the lead for the first time since the opening minutes.

As the last ten minutes started, Superforts were again one point ahead, but Baker tied the count with a free throw and Andrews sent his club ahead with another basket from well out. Erskine knotted the score at 31-31.

Outplaying the tiring visitors at this stage, the airmen went ahead on another of Andrews' long shots and baskets by Norm Baker. McKeachie and Norm Baker again built up the final eight-point margin. Norm Ginsberg was handed a disqualifying foul just after the fourth quarter started when he took Baker out hard from behind and his loss was a serious blow to the Renton club, which had only six men in uniform.

SUPERFORTS FADE IN FINAL STANZA

Superforts were not up to the standard of other clubs seen here recently. Chet Johnson, San Diego baseball star, exhibited a neat southpaw shot, and Norm Ginsberg showed a lot of ability but the club faded badly when the Gremlins rallied in the second half.

After a two-game slump, the Gremlins showed some of their earlier form in the latter part of the game. Andrews was the standout player on the floor and held his club together when it looked as if they might absorb a bad lacing.

Presenting a well-coached club, Duncan Olympics gave the Eagles all they could handle before dropping a close decision. The Olympics, in previous games at Duncan, already held decisions over the Eagles, K.V.'s and St. Louis College—the three leading teams in the local intermediate "B" circuit.

S. Cochrane, chunky forward, set the pace for the visitors in the opening half as they milled up a six-point margin at the intermission. Eagles could not fathom the zone defence of the Olympics and had difficulty getting their shots away.

Eagles cut the lead by one point in the low-scoring third quarter and Coach Gar Taylor sent in his first-stringers with about seven minutes left. Larry Booth came through with two successive baskets and Slang made two free shots count to give the Eagles the lead, 21-20, for the first time in the game. Another foul by Slang and baskets by Browning and Slang ended the contest.

Teams and scores follow:

Renton Superforts—Johnson 8, Ross 4, Jennings 2, Erskine 0, Fleming 2, Ginsberg 7. Total, 31.

Pat Bay Gremlins—Stout 2, Phelan 2, R. Baker, Lee 5, Pay 3, Andrews 15, N. Baker 8, McKeachie 4. Total, 39.

Duncan Olympics—Justice, Shortreed, Evans 2, Bonsall, Corfield, Gard 2, Cochrane 11, Clough 1, Prest 4, Hamilton. Total, 20.

Eagles—Booth 8, Tooby 4, McMillan 2, Webster 3, Slang 5, Ellis, Browning 3, Page 1. Total, 26.

Chinese Students—G. Lowe 4, Quan, Mar 10, R. Lowe 3, Fong 4, Chan 4, Derr 0, Lee, B. Mar 7, Lowe 1. Total, 38.

Hillcrest Fuel—Bhagat 4, Jagal 5, Spoony, Harbans 2, Isaacs 2, Zub 4, Singh, Arjun. Total, 17.

Carpet Bowling

Results of matches played in the Victoria Carpet Bowling League follow:

S.O.E. Repulse 20, St. Alban's Rangers 10. Haultain Cubs won from St. Alban's Rovers by default; St. Alban's Rustlers 10, St. Alban's Ramblers 20. S.O.E. Repulse 10, Haultain Combines 18, St. Alban's Rustlers 11, St. Alban's Rovers 24, St. Alban's Rangers 19, St. Albans Ramblers 17.

A meeting will be held in St. Alban's schoolroom on Friday, February 16, at 8 o'clock, to discuss the annual tournament.

PITCHER SUNKEL SOLD

BROOKLYN, Feb. 10 (AP).—Outright sale of Pitcher Tom Sunkel to St. Paul, of the American Association, was announced today by the Brooklyn Dodgers.

The Sporting Thing

By LANG ARMSTRONG

"—an' why shouldn't we call ourselves numismatists!"

TOAST and TEA

By J. V. McAREE

TREVOR Wignall, one of the most celebrated of British sports writers, says that the most thrilling sports event he ever saw preceded the famous rugger game between the New Zealand All-Blacks and Wales. This was in 1905. The renowned All-Blacks before the game gave their famous war cry. Then a man in a bowler hat stepped out on the field holding a leek in his hand. He dropped it in a down beat and then the whole gathering, some 40,000, swept into the strains of the Welsh National Anthem. He continues in The Strand: "There has never since been anything quite like it, nor has there been such singing. It was ... so much melody as a combined call, prayer, command. It uplifted the Welsh players as much as it did the onlookers and its influence was still very evident when Teddy Morgan sprinted across the All-Black line after a secret movement that had been secretly and carefully rehearsed with the ... that made Wales the winner. I know I shall never again hear singing like that. David Gallagher, the captain of the New Zealanders, told me afterwards it had more to do with the defeat of his side than anything else that happened. He said that midway he wanted to kneel down and close his eyes."

GOODERHAM and WORTS
Limited
TORONTO ONTARIO

WIN $10 EASY!
for writing a jingle like this:
"This bristly beard,"
the airmen sighed,
"Will put me off
the beam."
"Ah no! Cheer up,
my friend," I cried
"Just shave with
COLGATE'S Cream!"
By Mrs. ... Flemming, ...

CONTEST
OPEN TO EVERYONE
COLGATE'S SMALL BUBBLE LATHER GIVES YOU SKIN-LEVEL SHAVES WITHOUT SKIN-STING!
Big bubbles ...
Colgate's small bubbles ...
COLGATE SHAVE 30¢ 45¢

BICYCLE REPAIRS
By an Expert
Bob Peden, Ltd.
... JOHNSON ST.

DISTINCTIVE BRITISH WOOLLENS
in fine clothes for men and women
W. & J. WILSON
1221 GOVERNMENT ST
ESTD 1862

Believe It or Not! by RIPLEY

ALL YESTERDAY'S ITEMS SELF-EXPLANATORY.
Please address all queries to Cartoonist Ripley, c/o King Features, New York City, N.Y.

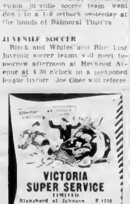
VICTORIA SUPER SERVICE
LIMITED
Blanshard at Johnson

Gifts for Valentine

A Few Suggestions for Valentine Gifts

PYREX

MIXING BOWLS, 3 sizes, at	1.10	DOUBLE BOILERS	3.85
FRYING PAN	1.35	PIE PLATES	67¢
SAUCEPAN (medium size) for	1.65	CUSTARD CUPS, set of 6,	58¢
		UTILITY DISH	96¢

WALL PLAQUES, from 75c Up
ENGLISH CUPS AND SAUCERS, from 1.25 Up
GLASS PICTURE FRAMES 2.25 Up

Victor, Decca or Columbia Records and Albums

KENT-ROACH LTD.
641 YATES ST. E 6013

Glasgow Rangers Win League Title

Defeat Morton, 4-2, to Annex Wartime Soccer Honors for Sixth Time—Sheffield Goalie Hurt

LONDON, Feb. 10 (CP)—The Foot- ... stride today in a welter of thrill-packed games that drew thousands upon thousands of Britons and left Portsmouth, Millwall, West Ham United and Chelsea topping their respective groups.

All four teams remained unbeaten in qualifying competition which began yesterday and ends with the top team of each group engaging in the cup semi-finals late next month.

At West Ham grounds in London, where the homesters edged out Tottenham Hotspurs 1-0, nearly 22,000 persons were marshaled right up to the stand entrances by a policeman on a white horse. The main gates were closed to keep attendance inside the bomb-scarred grounds to a safety limit, but many would-be spectators climbed up the girders behind the goal after the gates closed.

Portsmouth, playing at home trounced Reading 5-0 before 13,000, while Chelsea whipped Watford 3-1 before another crowd of 13,000, and Millwall nipped Brentford 3-2.

Accompanied by Sir Walter Citrine, general secretary of the British Trades Union Congress, 200 delegates to the World Trade Union Conference watched famed Arsenal Gunners bash Clapton Orient 5-0, with Ace Mort Mortensen scoring three goals. Members of foreign embassies and Ghurkas of the Indian Army were sprinkled among the 11,000 spectators.

BRISTOL DROPS FIRST POINTS

Bristol dropped its first points in League North Cup qualifying competition when beaten 2-1 by Lovells Athletic. Derby County took over the league lead when, led by Tom Doherty, Irish international, they swamped Mansfield 7-1 while a home crowd of 12,000 roared.

The biggest crowd of the day, 33,250, watched Liverpool beat Everton 3-1. Horace Gumner, Wales international, shot two of Liverpool's tallies. More than 20,000 saw a bitter intercity struggle when Manchester City beat Manchester United 2-0.

Bill White, Sheffield Wednesday goalkeeper, was kicked accidentally on the head, soon after the start of a game with Doncaster and was taken to hospital with a suspected fractured skull. Without him, Wednesday lost 6-1.

Burnley, second in the league standing, walloped Rochdale 4-0 and added to the latter's seasonal winless streak. Accrington surprised by ...

In Scotland, Glasgow Rangers became the wartime champions of the Southern League for the sixth time with a 4-2 victory over Morton. Celtics, who have run up 11 victories in a row, were halted at home when they were held to a 1-1 draw by Motherwell. Jock Black, playing his first game for Hearts this season, scored four times as the Hearts walloped Clyde 6-2.

In the Scottish Northeastern League, Aberdeen had a smashing triumph against Dundee United to the tune of 6-1.

Results follow:

IRISH CUP, THIRD ROUND
Derry City 6, Cliftonville 0
Distillery 4, Belfast Celtic 1
Larne 3, Glentoran 4

SCOTTISH SOUTHERN LEAGUE
Albion Rovers 2, Queen's Park 3
Celtic 1, Motherwell 1
Hamilton Academicals 3, Dumbarton 3 (abandoned in second half)
Hearts 6, Clyde 2
Morton 2, Rangers 4
Partick Thistle 1, Airdrieonians 2
St. Mirren 1, Hibernian 1
Third Lanark 2, Falkirk 1.

LEAGUE SOUTH CUP
Arsenal 5, Clapton Orient 0
Brighton and Hove Albion 1, Fulham 3
Chelsea 3, Watford 1
Crystal Palace 0, Charlton Athletic 3.
Luton Town 2, Southampton 2
Millwall 3, Brentford 2
Portsmouth 5, Reading 0
Queen's Park Rangers 3, Aldershot 1
West Ham United 1, Tottenham Hotspur 0

OTHER MATCHES
Northern Command 3, Ack-Ack Command 2
United Services 2, Norwich City 2

SCOTTISH NORTHEASTERN LEAGUE
Dundee United 1, Aberdeen 6
East Fife [illegible], Dundee 4
Falkirk 2, Hearts 1
Raith Rovers 1, Arbroath 2
Rangers 6, Dunfermline Athletic 2

GLASGOW AND DISTRICT RESERVE LEAGUE
[illegible], Dumbarton 6 (abandoned [illegible])
Kilmarnock 0, Partick Thistle 3
Motherwell 3, Third Lanark 2
Queen's Park 2, Morton 2 (abandoned in second half)

LEAGUE CUP QUALIFYING COMPETITION
Accrington Stanley 4, Blackpool 3.
Aston Villa 5, Coventry City 2
Bolton Wanderers 6, Tranmere Rovers 1
Bradford City 3, Bradford 1
Cardiff City 0, Aberaman Athletic 2
Darlington 6, Middlesbrough 4
Derby County 7, Mansfield Town 1
Grimsby Town 1, Sheffield United 3
[illegible]
Huddersfield Town 2, Oldham Athletic 1
Hull [illegible] 1, Leeds United 1
Leicester City 4, Notts County 1
Lincoln City 2, Rotherham United 2
Liverpool 3, Everton 1
Lovells Athletic 2, Bristol City 1
Manchester City 2, Manchester United 0
Newcastle United 4, Hartlepool United 1
Northampton Town 3, Birmingham City 1
Nottingham Forest 1, Chesterfield 1.
Rochdale 1, Burnley 4
Sheffield Wednesday 1, Doncaster Rovers 6
Stockport County 2, Southport 5
Stoke City 7, Chester 0
Sunderland 3, Gateshead 0
Swansea Town 2, Bath City 6
Walsall 0, West Bromwich Albion 2
Wolverhampton Wanderers 1, Port Vale 2
Wrexham 8, Crewe Alexandra 1
York City 5, Barnsley 1

Beavers Triumph Over Webfeet in Conference Game

EUGENE, Ore., Feb. 10 (AP)—Oregon State Beavers defeated Oregon, top team in the Pacific Coast Conference's Northern Division here tonight, 55 to 51, before 7,000 fans who jammed McArthur Court.

As a result, Oregon's lead was cut to one full game. Oregon State is tied for second place with Washington ... ing Washington twice.

Oregon State dominated the backboard, jump balls and free balls to win handily, although its lead was cut sharply in the final period. "Red" Roche, Beavers' 6-foot 8-inch centre, was high man for his team with 18 points, but Dick Wilkins got 18 for Oregon.

Deciding factors in the victory were Oregon State's Bernie McGrath and Bob Labhart, who broke free on the man-for-man defence for clear shots.

Arena Drive Here Climbs To $49,000

Victoria's Arena Fund reached the $49,000 mark yesterday and with the objective in sight, officials of the Citizens' Arena Committee were confident that they would reach their goal in the near future if donations continue at the rate of the past few days.

A week ago the fund stood at $37,118 and an intensified drive during the past week saw an increase of $12,000. If a similar amount is raised in the coming week, the objective will be well within reach, and it would require only a little extra effort to surpass that amount, officials pointed out.

Officials also pointed out the fact that the validity of the by-law is contingent upon the committee raising the required sum of $65,000, and that no further plans can be carried out until they have announced that the objective has been reached.

Among the donation received yesterday was $10 from a sailor, who came to the committee headquarters as a representative of ten crew members of a small naval craft, each of whom had contributed $1.

Donations may be left at the Citizens' Arena Committee headquarters, 755 View Street, or at Tommy Tuckers, Yates Street.

BARON STRIUMPH

CLEVELAND, Feb. 10 (AP)—Cleveland's Barons, Western Division leaders in the American Hockey League, increased their margin to two games tonight, defeating the Hershey Bears, 3 to 1, before 10,938 fans.

Services in 5-4 Triumph Over Cadets

Fighting off an early 4-0 deficit, United Services yesterday nudged the Royal Canadian Naval College ruggers, 5-4, in a keenly fought Barnard Cup fixture at Macdonald Park ... the first half.

The match was only eight minutes old when Lt. Frewer, Naval College five-eighths, hoisted a left-footed drop kick over the crossbar from the Services' 25-yard area. Spurred on by this early success, Cadets came exceptionally close to adding to their total a few minutes later.

Gradually settling down the Services went on the attack, and after Latham kicked deep into opposing territory "Spike" Dalziel "pint-sized" wing three-quarter, who turned in a dazzling exhibition of speed and tackling, just missed scoring. Outfooting all opposition, Dalziel had the misfortune to see the ball bounce away from him as he plunged over the line.

Late in the half United Services came up with their only points of the game. Bobby Wilkinson, making his first start since returning from the R.C.A.F., passed to Doug Willard 35 yards from the Cadets' line and the "powerhouse" three-quarter galloped over. Jack Grogan converted to make the score 5-4.

There was no scoring in the final stanza, but the Services came within a yard of going over just as the stanza opened. Driving hard, they were halted when Nicols managed to grass Grofe Murdoch. In the subsequent scrum the Cadets were penalized for feet up. Jack Grogan's penalty kick was only feet wide of the uprights.

Naval College returned to offensive, and while threatening many times were unable to uncork the final scoring dash.

Three Hoop Games Carded Tomorrow

Another battle between Tommy Tuckers and the Victoria Roofing will feature the regular triple-header of the Victoria and District Basketball Association at the High School gymnasium tomorrow evening. In preliminary contests, Eaglettes will stack up against the Comets in a women's section fixture and K.V.'s Intermediate "A" squad will attempt to add to their string of triumphs over the Combines.

With play-off time just around the corner and neither club anxious to tangle with the United Services in the first round, Tuckers and the Roofing have a lot riding on the outcome of this game. Roofing are currently two points up on the cafe men and a win tomorrow would practically assure them of a bye into the finals. A win for the cafe men would throw the scramble wide open and give them a good chance of topping the loop.

Tuckers are expected to be at full strength, and with the addition of "Busher" Jackson can be counted on to provide the leaders with tough opposition. Game time is 9 o'clock, with the first game set for 7 o'clock, followed by the second contest at 8 o'clock.

SHAMROCKS WIN

SAN FRANCISCO, Feb. 10 (AP)—The San Francisco Shamrocks defeated the Hollywood Wolves, 4-3, in a close ice hockey battle at Winterland tonight. It was the second defeat for Hollywood in eight Pacific Coast League games played this season, both by San Francisco.

Brand's Seed Catalogue and GARDEN GUIDE FOR 1945

Has Now Been Mailed To All On Our Mailing List

If you did not receive your copy, or would like one, it is FREE FOR THE ASKING

WRITE OR PHONE

JAMES BRAND & Co., Ltd.
[illegible] HOWE ST. VANCOUVER, B. C.

NOVELIST'S REAL NAME

Jules Romains, French novelist, poet and dramatist, was born Louis Farigoule.

Money - Money - Money

WIN CASH ON "SHARE THE WEALTH"

Just send your name and address to "Share the Wealth", Toronto 1 —but if you want to

DOUBLE WHAT YOU WIN

enclose a boxtop from Palmolive Shave Cream—Brushless or Lather.

CBC NETWORK EVERY SATURDAY NIGHT

sponsored by

PALMOLIVE SHAVE

Multiplies itself 250 times

- gives 37% more lather
- stays moist longer—lasts
- shaves close—clean
- no pull, no razor burn
- improves your appearance

LATHER or BRUSHLESS

Made with soothing Olive Oil

Bowling

ARCADE BOWLING ALLEYS

CITY SENIOR TENPIN LEAGUE

Poodle Dog Cafe—J. Howell, 630, A. Riddell, 535, H. Paulding 566, A. Wilson 562, low score, 423. Total 2,711.

Arcades—R. Elwood 614, C. Kerr 461, H. Moulton, 548, A. Porter, 475, J. Quine 330. Total 2,504.

Poodle Dog Cafe won two.

George Hotel—W. Norris, 545, A. Falk 473, W. Sturben 514, R. Turner 628, M. Lawson, 528. Total 2,686.

Daily Colonist—W. Templeton, 393, A. Spouse, 580, C. Chislett 465, J. Angus 542, C. Steele, 520, A. Anderson, 175. Total 2,505.

George Hotel won three.

COMMERCIAL TENPIN LEAGUE

Arcades—St. Martin, 436, Koellmel 506, Nobbs 468, Stewart 430, Coates, 492, handicap, 397. Total 2,809.

Proctorials—Paulding 518, Exell 448, Campbell 397, Dixon 321, low score 461, handicap, 324. Total 2,661.

Arcades won three.

Manning Lumber—A. Potts 335, J. Cambrey 364, J. A. Cambrey, 373, W. Tan 100, low score 400, handicap, 426. Total, 2,379.

Foales—Murrant 446, Stratton 453, Patterson, 300, Taylor 238, Edmonds 300, Twyman 262, handicap 249. Total 2,347.

Eagles won two.

R.C.E.—Wallace, 302, Matheson 438, Williams, 440, Edmonds 477, Grantham 479, handicap, 330. Total 2,550.

R.C.E.M.E.—A. Holland, 674, J. Meadler 412, A. Nunn 339, K. Dinale 452, E. Badminton, 286, D. Reed, 351, handicap 275. Total, 2,518.

R.C.E. won two.

Hoyle-Brown—A. Butchart 358, A. Beaton 447, L. Woodhouse 351, P. Dillsborough 461, J. Angus 475, handicap 213. Total 2,327.

Douglas Cafe—A. Craven 452, R. Mercer 257, H. Dotoske 441, C. Ha[illegible] 283, F. Ruell 472, W. Davis, 3[illegible], handicap 327. Total 2,[illegible].

Douglas Cafe won three.

LADIES' TENPIN LEAGUE

Arcades—Edna Profit 415, Ida Koellmel 356, Marge Hurst 411, Kay Ru[illegible] 418, Mary Porter, 363, handicap, 2[illegible]. Total 2,093.

Bombardiers—E. Shaw 319, E. Fraser 542, P. Donnelly 391, R. Calderone 267, I. Doodman 433, handicap, 189. Total, 2,141.

Bombardiers won two.

Moose No. 1—Gwen Irvine, 355, Ellen Jacobs, 346, E. van Alphen 3[illegible], Mabel Nealon 300, Jessie Vanlieresse, 370, handicap 442. Total 2,094.

Capilanos—Nan Burns 4[illegible], Anne Mercer 507, Bert Williams 461, Flo Calder 461, Ruth Mercer, 507, handicap —[illegible] Total [illegible].

Capilanos won three.

Savoy Cafe—Alice Smith 391, Isa Be[illegible]borough 411, Vic Elwood 307, Mary Dobie 478, Ann Mills 298, handicap 16. Total 2,[illegible].

Moose No. 2—Pat McNab [illegible], Maxine Kiesinger 379, Dot [illegible] 307, low score 391, low score, 372, handicap [illegible]. Total [illegible].

Moose No. 2 won two.

Dare's Railway—Ev [illegible] 500, Flo Stewart 404, Mamie Worll 496, Betty Elves, 41[illegible], Do[illegible] Hume 426, handicap —47. Total 2,[illegible].

George Hotel—[illegible] 501, Edith Foster 297, M[illegible] Greenwood 1[illegible], Aileen Watson 446, [illegible] 4, handicap 207. Total [illegible].

George Hotel won [illegible].

CANADIAN LEGION FIVEPIN LEAGUE

Britannia—A. Benn 640, H. Bowers 706, J. Cabbell 607, G. Church 394, E. C[illegible] 507, H. Clarke 140, handicap 81. Total [illegible].

Pro Patria No. [illegible]—G. Rawlinson 555, [illegible] Henderson 108, K. [illegible] 16[illegible], W. Tel[illegible] 608, J. [illegible] 26[illegible], low score 274, handicap 191. Total 2,701.

Naval Veterans—[illegible] 564, W. Hel[illegible] 440, W. [illegible] 708, A. Worth 139, W. Simpson [illegible]04, W. Shoulder 718, handicap 26. Total 2,[illegible].

Pro Patria No. 1—F. [illegible] 47[illegible], H. Stavar 511, A. McKinnon 611, H. [illegible] 5[illegible], [illegible] 58[illegible], handicap 1[illegible]7. Total, 2,614.

Pro Patria No. 1 [illegible] won one. Naval Veterans won one.

VICTORIA CITY BEATEN

With Bobby Allen, centre-forward, bagging the only goal of the match in the second half, Balmoral Thistles defeated Victoria City, 1-0, at Heywood Avenue. It was the first setback of the season for the City.

Rugby Scores

LONDON, Feb. 10 (CP)—Results of Rugby matches played in the United Kingdom today follow:

St. Mary's Hospital 5, Rosslyn Park 3
Wasps 14, St. Thomas Hospital 0.
Aldershot Services 10, [illegible] Hospital 9
Bath 20, R.A.F. 0
Bristol 0, Royal 5
Cambridge University 24, Bedford 8
Cheltenham 6, R.A.F. 3
Exeter 16, Plymouth 0
Ireland 5, Army 9
Newport 32, Bristol 0
Oxford University 17, R.C.A. O.C.T.U. Sandhurst 8
R.A.F. 6, Civil Defence 10
Scottish Services 14, R.A.A.F. 8
Warwickshire 11, N.Z. Services 8

2,653 Canines Are Entered in New York Show

By HAROLD CLAASSEN

NEW YORK, Feb. 10 (AP)—Spectators may walk through Madison Square Garden the next three days and be snubbed by champions in 102 different breeds of dogs.

The annual Westminster Kennel Show has attracted 2,653 dogs divided into 2,816 entries—a venture in fractions made possible because some of the pets have been entered in two or more classes.

The boxers are represented with 178 entries in the show that opens tomorrow with a series of preliminary events and concludes late Thursday night with the naming of the best in show.

Dachshunds, cocker spaniels and Bostons bulls follow the boxers in popularity with the list running down to the rare barkless Basenji of which there are six. Some spectator interest is expected to be shown in the two bull mastiffs, same breed as the plane-riding Col. Roosevelt Blaze.

Bill Tilden Would Suspend Amateur Rules During War

NEW YORK, Feb. 10 (AP)—The clock struck 52 for Big Bill Tilden today but the hardy perennial of the courts scarcely noticed. He was still too busy with his tennis.

The ageing but active ace apparently needs no more than several [illegible] of tennis daily. He averages [illegible] to keep him going.

Tilden began [illegible] in 1900. One year later he d[illegible], he won his first cup. Asked how long he expected to [illegible] the old master said: "I hate[illegible] [illegible] [illegible] I can hit a ball well enough [illegible]."

[illegible] war [illegible] duration, pros and amateurs co-operate in every possible way for the war effort and that all amateur rules be suspended so that any amateur and pro can meet to (1) entertain the armed forces, (2) help sell War Bonds, (3) aid the Red Cross, and (4) aid any national charity connected with war effort."

Varsity Here Saturday for Cup Fixture

[illegible] were named yesterday by Victoria Rugby Union selector for berths on the local "rep" fifteen for Saturday's McKechnie Cup fixture against Varsity Thunderbirds at Macdonald Park.

Victoria will be taking the field minus any hope of retaining the prized McKechnie Cup, but intent on making their exit from the 1944-45 "Big Three" series with a triumph against the high-flying Thunderbird.

Undefeated in McKechnie Cup competition this season, Varsity ruggers have clinched the intercity [illegible] and will be out to wind up their successful campaign with another triumph over the Crimson Tide.

Victoria will be strengthened for the match with the return to their line-up of Lieutenant Frewer, starry five-eighths of the Royal Canadian Naval College who missed the game at Vancouver, and Grofe Murdoch, another former "rep" player.

As an added attraction, University of British Columbia's second fifteen [illegible] picked team from the Intermediate League. This game will precede the McKechnie Cup contest and will be played on the lower [illegible].

Mayor Percy F. George will kick off the [illegible] to start the feature game.

[illegible]

W[illegible] were [illegible] for Tuesday, Wednesday and Thursday evenings at Macdonald Park at 5 o'clock.

NATIONAL UNITY

QUEBEC, Feb. [illegible] [illegible]

PERTUSSIN for COUGHS

ACTS at once

Pertussin has been recognized for over 30 years as one of the most effective cough remedies. Pertussin is scientifically prepared to work internally. It acts at once. Loosens sticky phlegm—makes it easier to raise. Safe and effective for both old and young. Inexpensive!

DON'T DELAY—SELL US YOUR CAR TODAY!

We will pay you ALL CASH or give you Part Cash and the Balance may be applied to the purchase of a NEW CAR at a later date.

NATIONAL MOTOR CO., LTD.
819 YATES ST. G 811.

CANADA'S VETERANS
Their Post-War Opportunities

The first of three advertisements explaining the re-establishment credit.

The Re-establishment Credit—
AN EXPLANATION OF THE GRANT

In planning the return to civilian life of men and women in the armed forces, Canada's parliament realized that assistance in re-establishment must cover a wide variety of fields. For many—particularly younger members of the forces—the best method of affecting permanent re-establishment will be through training or through an opportunity to continue an interrupted education. Others can be assisted through land settlement—either on full time farms or on small holdings operated with some regular form of employment. In many cases a combination of these two things—training and land settlement—will be the solution. Legislation for this type of re-establishment was provided early in the war.

ANOTHER LARGE GROUP

[illegible]

PAID UNDER WAR SERVICE GRANTS ACT

[illegible]

HOW TO APPLY FOR RE-ESTABLISHMENT CREDIT

[illegible]

... any district office of the department. Application for the war service gratuity is made to the branch of the armed forces with which the veteran served and forms may be secured at any armed forces depot or at any office of the Department of Veterans Affairs.

STUDY ALL MEASURES BEFORE APPLYING

[illegible]

PURPOSES FOR WHICH CREDIT MAY BE USED

[illegible]

FOR COMPLETE INFORMATION WRITE TO THE NEAREST OFFICE OF THE DEPARTMENT OF VETERANS AFFAIRS

Issued under the Authority of Hon. Ian A. Mackenzie, Minister of Veterans Affairs

DEPARTMENT OF VETERANS AFFAIRS

KEEP THIS ADVERTISEMENT. IT IS ONE OF A SERIES. SEND IT TO SOME MAN OR WOMAN OVERSEAS.

Victoria Fire Damage in 1944 Less Than Half That of 1943

Fire loss in Victoria in 1944 was only $40,595, or less than half that of 1943, Fire Chief Alexander Munroe revealed in his annual report presented to fire wardens yesterday. Last year there were 817 alarms, a record number, of which 104 were for fires that resulted in loss. In the previous year there were 712 calls, of which 84 resulted in loss.

Property endangered by fire in 1944 was valued at $4,604,076, and in 1943, $2,647,112. Total 1943 loss was $94,652.

Greatest monthly loss last year was in July, $10,557. Of the alarms, 229 were for chimney fires. Others were grass and bush fires, 186; false alarms, 86; services not required, 69; roof fires, 50; smokers' carelessness, 35; rubbish, 34; motor vehicles, 18; smoke scares, 14; electrical appliances, 12; miscellaneous, 83.

There were eight inhalator calls, four of them to points outside the city. One person, H LePage, lost his life through fire, dying of suffocation in the Bank of Toronto Building on March 25.

was not recognized as a Greater Victoria problem, Fire Chief Munroe recommended provision of a properly equipped ambulance with two men on duty, situated at a central point. This would avoid frequent delays, he stated.

Terming provision of harbor fire-fighting equipment "a matter of vital importance," he recommended that the city continue deliberations to secure "suitable waterborne pumping equipment for the Inner Harbor."

Firemen traveled 11,502 miles to and from fires, spent 540 hours 42 minutes at them, raised 10,820 feet of ladders and laid 134,796 feet of hose.

Capt. Harry Hunt was superannuated on December 31 after 32 years' service with the department, the chief reported. Ten new men were added to the force, which now totaled 92. Nine enlisted and two returned from overseas service. Drills carried out totaled 3,239. Permits for burning rubbish totaled 7,045.

ments to the fire department buildings were needed, the chief suggested these be done as postwar work.

Membership Drive Now in Progress

Navy League annual membership drive is now in progress, it was announced yeterday by J. L. Dunlop, local secretary of the organization. Those interested may join for a fee of $2 which can be mailed to headquarters at Prince Robert House.

"During 1944," Mr. Dunlop stated yesterday, "Victoria Branch of the Navy League expended $14,623.79, and donations are urgently needed to carry on the work during the current year."

Mr. Dunlop explained that the money had been expended on the following activities: Seamen's welfare, relief of destitute seamen, war comforts, dity bags, survivors' bundles, Merchant Navy officers' clubs, Royal Canadian Sea Cadets and Sea Cadet headquarters.

The 230 Sea Cadets in Victoria (Rainbow No. 1), as well as the 75 boys in school Sea Cadets (Rainbow No. 2), are outfitted and equipped through Navy League funds.

Week's Building In City $50,000

A $40,000 permit for an apartment house, and 13 other permits totaling $10,000, brought Victoria's building total for the week to an even $50,000. Saanich reported seven permits totaling $4,740, Esquimalt two totaling $375, and Oak Bay one for a $4,600 home at 1672 Elgin Road.

City permits included one new home and a number of alterations, repairs and additions. Construction of the apartment building, at the intersection of Burdett Avenue and Vancouver Street, commenced Friday.

Saanich issued permits for a new three-room home on Glendinning Road and a four-room home at 536 Davida Street, both to cost $1,500.

Club Calendar

MONDAY — Gyro Club luncheon, Empress Hotel, 12.10 p.m.
TUESDAY—Kiwanis Club luncheon, Empress Hotel ballroom, 12.10 p.m.
THURSDAY—Lions Club luncheon, Spencer's dining-room, 12.15 p.m.; Rotary Club luncheon, Empress Hotel ballroom, 12.10 p.m.
FRIDAY—Real Estate Board luncheon, Spencer's dining-room, 12.30 p.m.

Glen Braden, M.L.A. for Peace River and a member of the Dawson Creek Gyro Club, will address the Gyros on "The North Country."

"Estate Taxations" is the title of the address to be given before the Kiwanis Club by J. Allyn Taylor, of London, Ont. Mr. Taylor is the trust superintendent for the Canada Trust Company.

W. T. Straith, K.C., M.L.A., will address the Lions Club on "Highlight of the Session."

Sir Henry Drayton, K.B., P.C., K.C., former Federal Minister of Finance, will address the Rotary Club on the work of the International Red Cross, in which he has recently accepted an important position. Members of the Canadian Club have been invited to the luncheon.

At the Real Estate luncheon, members of the board will discuss a report on advertising Agents' Licensing Act and the Veterans Land Act.

SAANICH LEGION BRANCH

Saanich Peninsula Branch, Canadian Legion, will meet on Monday night at the Orange Hall, Saanichton, at 8 o'clock. The speaker will be Sandham Graves, editor of The Daily Colonist.

Learns to Typewrite at 72 Years

ONE of the oldest students ever to take a course in typewriting here, 72-year-old William Niccolls, from Rosetown, Sask., is shown in the above photograph. At a time in life when most men would be thinking of resting on their laurels, Mr. Niccolls, who runs his 351-acre farm single-handed, is embarking once more on a voyage of mental discovery.

He began a typewriting course three weeks ago and is now working hard on the third lesson. He attends classes every morning from 9 to 12 o'clock, and also goes to school Saturday mornings to practise.

Mr. Niccolls, staying at the Churchill Hotel with his wife, wants to learn to type because he has five children to write to. One daughter, Amy, is a nurse at the Royal Jubilee Hospital.

After a talk with the aspiring typist, it is not surprising that he is no less vigorous and determined than he was at the age of 12 when he first tried to run away to sea, and was locked in his room for six weeks "to think it over."

He finally got his first taste of salt water when he was 19, and made a voyage on the River Nith, running from Newcastle to Santos, Brazil.

He served four years before the mast, and is one of the few men living who trod the decks of the famous old China tea clipper Cutty Sark. One-time queen of the seas, the fastest ship of her day, she is known the world over to seafarers.

Mr. Niccolls is proud to still possess his discharge papers from the clipper, signed by Capt. R. Woodget.

He signed on the ship in 1894 in Australia, making one of the Cutty Sark's last trips under British registry. Sold to the Portuguese and turned into a three-masted barkentine, she was later bought by an English captain and is now a training ship for Royal Navy cadets.

Leaving the sea, Mr Niccolls later served all through the South African War with the Lancashire Yeomanry as a trooper, and came to Canada to homestead in 1906.

"I have always hankered after the sea," he said filling his pipe, "and that is why my wife and I like to come to Victoria in the Winter. I walk along the seashore and smell the salt and hang around the Yacht Club and think about the old days, that is, when I am not practising my typewriting."

Old sailor, old soldier and student, William Niccolls can spin a tall yarn with the best of them.

City and District

Picture Recovered—A picture of H.M.C.S. Prince Robert, stolen on Wednesday from its frame at Prince Robert House, was recovered by city police early yesterday morning in a View Street cafe.

Car Recovered — An automobile owned by Rev. F. W. Anderson, 3535 Cook Street, reported stolen on Friday afternoon, was recovered yesterday morning by a naval shore patrolman. It was in possession of a juvenile.

Salvage Corps — Mayor Percy E. George will leave the City Hall at 10 o'clock Tuesday morning to inspect the Salvage Corps of British Columbia Cloverdale depot. He will be accompanied by A. H. Pease, manager of the corps.

School Board — A special meeting of the city school board to work on 1945 estimates, scheduled for last night, was postponed tentatively until tomorrow night owing to the illness of T. L. Christie, board secretary.

City Police Court — A charge of vagrancy against a man was withdrawn in city police court yesterday on his statement that he had found employment. Five motorists each paid $2.50 parking fines and one paid a $10 fine for speeding in a school zone.

Island Highway — Tenders are being called by the Department of Public Works for 1.82 miles of work on the Island Highway constituting the Rosewall Creek revision, and for construction of the northerly end of the Shawnigan Lake Road, west side, consisting of 1.6 miles.

Window Broken—City police and naval shore patrolmen investigating the breaking of a six by 10-foot window in the Royal Shoe Store, 636 Yates Street found that a chief petty officer and a naval stoker had been fighting in the store doorway and one had been pushed through the glass. The incident occurred early yesterday morning.

X-Ray Unit — Mobile clinic of the Provincial Department of Health has finished a complete check-up of employees of Yarrows Ltd. During the week of February [illegible] 1,091 persons passed through the X-ray unit, with only slight dislocation of the important work being carried on. Both the management and employees of Yarrows expressed great satisfaction at the efficient manner in which the survey was carried out.

Forest Inquiry — Reopening of the forestry inquiry scheduled for Monday will be postponed a week owing to the [illegible] position of the Royal Commissioner, Chief Justice Gordon McG. Sloan. H. W. Davey, commission counsel revealed yesterday. The final session for [illegible] evidence will probably open here February 19. Final session for argument will be held at Vancouver at a date to be fixed later.

Luncheon Guest—Professor Alvin H. Hansen of Harvard noted economist, was guest of honor at a luncheon tendered by the Provincial Government at the Empress Hotel yesterday. Hon. H. G. T. Perry, Minister of Education presided in his capacity as chairman of the [illegible] Committee on Rehabilitation and Reconstruction. Professor Hansen discussed world economic and methods of meeting problems [illegible] in the postwar years.

Tax Collections—Prepaid 1945 [illegible] compared with $482,628 in the same period of 1944 according to figures released in the city assessor-collector's department. The difference, it was explained, resulted from the fact that large payments by several companies had not yet been made. Payment of arrears taxes so far this year total $13,678, compared with $14,769 by February 10, in 1944. Tax payments outstanding from the previous year are less than in 1944 because of the record collection last year.

LIBERAL ASSOCIATION

Ward 2 Liberal Association will meet in headquarters at 8 o'clock Tuesday night to discuss business and elect a vice-president.

Announcements

J. H. Narod, D.S.C. (Registered Doctor of Surgical Chiropody) Corns and in-grown nails removed. Painful feet treated by electro-therapy, manipulation, massage, etc. Arch supports prescribed for your own individual needs. J. H. Narod, 1405 Douglas. Phone G 2725.

Valentine Tea, L.A. to the F.O.E. Aerie No. 12. Door prize, home-made candy and miscellaneous stalls. Pupils of Wynn Shaw School of Dancing. Tea served from 2.30 till [illegible] o'clock. 751 View Street upstairs.

The Margaret Jenkins Parent-Teacher Association extends a special invitation to all former officers and members to join in Founders' Day celebrations Monday evening, February 12, at 8 o'clock in the school auditorium.

Attention! Parent-Teacher Members. Expert will give guidance on radio and newspaper publicity at Victoria and District Parent-Teacher Council meeting, Y.W.C.A. Friday, February 16, at 7.45 p.m. Everyone welcome.

Salvage Collection Week commencing February 19. Fairfield (west of Richmond, south of Fort), James Bay and Esquimalt. Please phone E 3413 before February 16.

Georgian Choristers and Victoria Junior Symphony in concert at First Baptist Church Monday, February 19, at 8.15. Tickets 50c, students 25c.

Ladies' Auxiliary St. Joseph's [illegible] Valentine tea at Nurses' Home [illegible] Streets, Tuesday, February 13, [illegible] to 5.30. Everybody welcome.

O. H. Lowenborg, [illegible] Building [illegible] Fort street [illegible] Pine steam bath [illegible] baths, massage [illegible]

Opening February 8, Pegg [illegible] drafting dressmaking and children's wear. The Smart Shop for Smart People. 739 View Street.

The Wishbone Serves a $1 Dinner every Sunday, 5 to 8 p.m. A particular place for particular people. Phone E 2613.

Timms Riding Stables, near [illegible] [illegible] We wish to thank [illegible] customers for their patronage.

Woman's Auxiliary [illegible] bed throw won by [illegible] No. 116.

Liberal Women's Forum Meeting [illegible]

Try the Mayfair [illegible] for wedding parties and banquets.

Burns Club Meeting

Dr. J. M. Ewing, principal of Victoria College, will speak on "Scottish Humor" during a meeting of the Burns Club in the Chamber of Commerce Auditorium at 8 o'clock next Tuesday night. Rev. T. H. McAllister will preside, and entertainers will include Mrs. J. Slater, Miss Grace Adams, J. J. Matheson, Pipe Major Donald Cameron and Mrs. E. A. Cartwright.

Small Potatoes May Be Marketed

So that sound but small potatoes may be placed on the market if a potato shortage should develop, Hon. Dr. K. C. MacDonald, Minister of Agriculture, has arranged for a No. 3 grade, and it has been approved by order in council. The grade was requested by the Interior Vegetable Marketing Board.

It will permit the sale of good small potatoes which under ordinary conditions would be used only for feed or for desiccating, the minister said, and will help to conserve the larger No. 1 and No. 2 grades. He did not expect a heavy movement.

Chiefly affected, Dr. MacDonald explained, would be the Interior and Vancouver Island growers who could not readily dispose of small potatoes to a glucose factory.

Grade No. 3 potatoes cannot be exported from British Columbia.

Purchases Pioneer Victoria Business

Announcement is made that C. S. Greig, a resident of Victoria and formerly of Edmonton, has purchased the business of the pioneer leather firm of F. Norris & Sons, 1320 Government Street.

Now reopened for business, the firm will be carried on under the old name. Mr. Greig aims to carry a complete line of leather goods and will specialize on repairs to all leather products including harness and saddles.

Pointing out that many leather lines are in short supply at present, Mr Greig yesterday expressed confidence in the ability of manufacturers to gradually bring back to normal their shipments of trunks, luggage and leather specialties.

PERPETUAL HELP UNION

Perpetual Help Credit Union will meet in the parish hall at 8 o'clock tomorrow night.

Investigation of Housing Planned

According to a Canadian Press dispatch, E. J. Stephens, special investigator for Wartime Housing, Ltd., will visit Victoria shortly. Mr. Stephens is to conduct a survey of housing requirements here and at Vancouver, and report on his findings to Hon. C. D. Howe, Minister of Munitions and Supply.

Mr Stephens has been informed by Alderman H. L. Corey, of the Vancouver Civic Building Committee, that Vancouver itself requires a minimum of 5,000 homes to relieve the current housing shortage.

Mayor P. E. George yesterday said that no official information had been received by Victoria authorities of Mr. Stephens' impending visit, but stated that the official would be welcomed.

"We are experiencing difficulties in obtaining material for the 350 houses now under construction, and the situation shows no sign of easing," the mayor declared. "The administrator of the emergency shelter plan, D. K. Kennedy, will open an office next week, and every effort will be made to solve the problem which confronts Victoria."

Mr. Stephens' survey is being made to assist the Department of Munitions and Supply in allocating it as most needed.

NO EXTENSION LECTURE

Dr. N. A. M. McKenzie, president of the University of British Columbia, will be unable to address the University Extension Association meeting scheduled for February 13. Notice of a new date will be given later.

Parents

DO YOU KNOW that it is possible to guarantee that your child will be insurable at age 21 regardless of health or occupation at that time?

For Instance

If you commence when the child is three months old an annual premium of one hundred dollars will guarantee your child, at age 21, a policy of ten thousand dollars (Twenty Payment Life) at the same premium—plus full scale of profits.

Premiums

Annual premiums may be larger or smaller.

Ages

Slightly smaller policies effective at age 21 if plan started at older ages up to age 15.

No medical examination at any time.

CALL - WRITE or TELEPHONE

Herbert C. Stafford

SPECIAL AGENT

E 0636 - Res., B 3875 - 307 Scollard Bldg., Victoria, B.C.

CANVAS WATERPROOF JACKETS, PANTS, HATS
OILSKIN JACKETS, PANTS, COATS, CAPES, HATS
RUBBER SUITS, COATS, HATS, BOOTS
WOOL KERSEY SHIRTS WITH ZIPPER
FLANNEL SHIRTS, GLOVES, SOCKS, FELT INSOLES, ETC.

F. JEUNE & BRO. LTD.

570 JOHNSON STREET PHONE G 4632

A.M. TAYLOR SPITTAL
Insurance Adviser
1207 DOUGLAS, VICTORIA, B.C. E-0636

JUST ARRIVED

Poultry Netting, 3, 4, 5, 6 Feet—Chick Feeders
Stone Crocks, 1, 3, 5, 10 Gallons
Paint Brushes
Garden Lime and Ground Limestone

SCOTT & PEDEN, LTD.

G 7181 CORNER CORMORANT AND STORE
FRUITS — VEGETABLES — GROCERIES — TOBACCO — HARDWARE

BABY BUGGIES
FOLDING GO-CARTS WITH SPRINGS
Choice of Colors—Maroon, Grey or Blue
29.50 and 32.50
CHAMPION'S, LTD.
727 FORT STREET

BLUE LINE TAXI
GARDEN 1155

FARMERS
We have on hand a fair stock of singletrees, doubletrees, 3 horse hitches, neck yokes, poles, draw bars, etc. Call in any time. You may find something you need.
THOMAS PLIMLEY, LTD.
YATES and VANCOUVER STREETS G 1101

NO. 1 FIR MILLWOOD
$4.50 Per Cord
IN 2 CORD LOTS ONLY—PROMPT DELIVERY
MANNING FUELS, LIMITED
PHONE E 0624

COTTON BATTS
Full comforter size, 6 ounces to 2½ pounds weight. Three qualities 15c to $1.45
THE "WAREHOUSE"
1420 DOUGLAS STREET 2 STORES 1110 GOVERNMENT STREET

No. 2 SAWDUST
Immediate Delivery
SACKED $4.00 Per Unit
BULK $3.00 Per Unit, 2-Unit Loads Only
Selkirk Fuel - Phone E 3914

LOANS
On DIAMONDS JEWELRY SILVERWARE, STOCKS and BONDS
For Full Information Write to
B. C. COLLATERAL
LOAN BROKERS, LTD
77 E. Hastings Vancouver, B.C.

DEPENDABLE QUALITY
Suits and Coats
For Men and Women
TAILORED TO YOUR MEASURE
From British Woolens
Fashion Fabric Fit—Guaranteed $32.50 Up
Jack Davis, Ltd.
Naval Military and Air Force Ladies' and Gents' Tailor
623 Yates

TECHNOCRACY
INC.
DO YOU KNOW?
Technocracy speakers are available to address your club or group upon request.
720 FORT ST PHONE G 8333

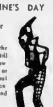

WITHOUT FRILLS
WEDNESDAY, FEBRUARY 14, IS VALENTINE'S DAY
A Special Day for Sweethearts
In the candy shop the interest in love is still strong, but without show. No pretty heart boxes or ribbons—these are put aside for the duration. Just a regular one pound box without the frills.
OPEN AT ONE
Welch's CANDY SHOP
743 FORT STREET E 6422
Also at 814 Robson St., Vancouver

Reaching for the Stars

To teach a boy or girl the delights of music is to give him or her a magic carpet to the stars. For surely music has the power to lift the soul to higher levels; to transport one to the realms of pure delight, to allow earth-bound humans to experience sheer ecstasy.

How important then to encourage the younger generation in an appreciation of music. It has been our privilege at Fletchers, ever since Victoria was a city, to co-operate with parents and teachers to this much desired end. May we help you?

Fletchers
EVERYTHING IN MUSIC
1130 DOUGLAS ST.

3-Pce. Maple Living-Room

149.50

[illegible]

TERMS IN ACCORDANCE WITH W.P.T.B. REGULATIONS

ON FORT ABOVE BLANSHARD **HOME** FURNITURE COMPANY

Comedy Drama of Married Life at York Theatre

One of the most compelling of present-day problems is presented in entertaining fashion in "The Dominant Sex" which will open with a midnight showing at the York Theatre tonight.

Angela Shale is the young wife who starts her married life intending to keep the independence of her single days and who finds herself in perpetual conflict with her husband as a result.

Dick is the young husband, who hankered after an old-fashioned wife, a real home and a baby.

Whether a wife should work after marriage, whether a husband has the right to make decisions which will affect his wife's future without consulting her, and whether a wife is entitled to sundry male friends are some of the questions discussed in this very daring story of the early married life of an ordinary young couple.

Diana Churchill, who played in the stage version of this production for over 700 performances, has the role of Angela, while Philip Holmes is the young husband.

McGee and Molly Comedy at Atlas

Hilarity is the theme of "Heavenly Days," Fibber McGee's and Molly's new starring film for R.K.O. Radio, which will open on Monday at the Atlas Theatre.

Summoned to Washington to help out on a Government planning project, Fibber makes various attempts to find out what the average man is thinking, but is unable to find anyone who will admit he is an average man. Dr. Gallup, however, becomes interested in the idea, and sets his big poll organization to the task of locating America's the average man.

Eugene Pallette plays the part of a pompous senator, and Gordon Oliver and Barbara Hale are cast as a pair of newspaper reporters.

Shown above is Nicholas Rescigno, the sensational handsome and new conductor of the San Carlo Opera Company, who will conduct the performances of the company when they appear at the Royal Victoria on February 23 and 24. Mr. Rescigno is destined to acquire great fame if the predictions of some of the nation's leading critics are reliable auguries.

Eerie Drama Comes To Rio Theatre

Two of the screen's most fearsome horror purveyors combine their wickedness to provide a double measure of thrill in Universal's shock film "Frankenstein Meets the Wolf Man," which will open with a midnight showing tonight at the Rio Theatre.

The picture, said to contain even more of the stark action drama than usually seen in "Frankenstein" films, continues the depredations of the famous monster and this time, the fiend is assisted by another frightening creation, the Wolf Man.

Co-starred in leading dramatic roles are Ilona Massey and Patric Knowles. Bela Lugosi appears as the Frankenstein monster and Lon Chaney is seen as the Wolf Man. In the supporting cast are Lionel Atwill and Maria Ouspenskaya.

Story of Famous Brothers at Cadet

"The Sullivans," the story of the famous Waterloo, Iowa, Sullivans whose devotion to their country—and each other—stirred the heart of America, will open tomorrow at the Cadet Theatre.

The heart-warming film tells the enthralling story of their lives—their scrappy carefree childhood, and their emergence into clean-cut manhood, fighting, laughing, playing, romancing—and of an American family that became, in one shining hour, a family of great Americans. Anne Baxter and Thomas Mitchell head the cast of the film which includes Selena Royle, Edward Ryan, Trudy Marshall, John Campbell, James Cardwell, John Alvin and George Offerman, Jr.

TO PROBE CHARGES

FREDERICTON, Feb. 9 (CP).—Appointment by the Provincial Government of a three-man royal commission to investigate charges made by a Montreal newspaper. The standard concerning the provincial hospital for mental cases at Fairville, on the outskirts of Saint John, was announced tonight by Hon. Dr. F. A. McGrand, Minister of Health and Social Services.

Amusements

ON THE SCREEN

Atlas—Heavenly Days, with Fibber McGee and Molly.

Cadet—The Sullivans, starring Anne Baxter and Thomas Mitchell.

Capitol—Eddie Bracken and Dorothy Lamour in Rainbow Island.

Dominion—Humphrey Bogart and Joel McCrea in Dead End.

Oak Bay and Plaza—This Happy Breed, starring Robert Newton and Celia Johnson.

Rio—Frankenstein Meets the Wolf Man, starring Ilona Massey and Patric Knowles.

York—The Dominant Sex, with Diana Churchill and Phillips Holmes.

NOEL COWARD'S CAVALCADE OF A NEW GENERATION
This HAPPY BREED
IN TECHNICOLOR
A film triumphant in the superb grace with which it visions man's devotion to his family and his eager grasp of happiness no matter how humble.
starring ROBERT NEWTON • CELIA JOHNSON JOHN MILLS • KAY WALSH STANLEY HOLLOWAY
A Two Cities Production
Noel Coward again splashes his matchless technique across the screen to rival his everlasting triumph of 1932—CAVALCADE
Greeted With Praise By The Critics
"Its naturalness, its humaneness, its tears and its laughter, place it high among the best pictures ever made." HELEN ALLEN in the Toronto Telegram
"Its a dandy—some of the best pieces of acting of the year ... at the Uptown where it should be for some time to come." JACK KARR in the Toronto Star
"It will be placed high among the best pictures of the year." ROLY YOUNG in the Globe and Mail
Added Subjects
"PIED PIPER OF BASIN STREET" TECHNICOLOR CARTOON
LATEST UNIVERSAL NEWS
STARTS TOMORROW
Doors—11:50 A.M.
Feature—12:16 - 2:27 - 4:38 - 6:58 - 9:18
ATTEND EARLY MATINEES
ACCLAIMED BY THE PUBLIC WHO SMASHED ALL ATTENDANCE RECORDS IN THE PICTURES 3rd WEEK AT THE UPTOWN-TORONTO
Plaza — ENTIRELY CANADIAN OWNED & OPERATED
Oak Bay — ENTIRELY CANADIAN OWNED & OPERATED
OAK BAY: Doors—5.45 P.M. Feature—5:45 - 8:05 Last Complete Show 8:05

FAMOUS PLAYERS THEATRES
TOMORROW A SOUTH SEA EYE-FUL!
DOROTHY LAMOUR She's terrific ... in her briefest role!
EDDIE BRACKEN Counting Sarongs in his sleep!
GIL LAMB In Wolf's Clothing!
with BARRY SULLIVAN Making the best of a wonderful time! (with Lamour)
No Rain! No Snow! No Taxes! No Rations! ...But lots and lots of gorgeous girls!
There's never been an "Rainbow Island" like this one!
in Rainbow TECHNICOLOR
and Songs "BELOVED" • "BOOGIE WOOGIE BOOGIE MAN" • "WHAT A DAY"
No Island's complete without 'em!
EXTRA
"CANADA CARRIES ON" SERIES
"LEFT OF THE LINE"
Records the Progress of Canadian and British Forces From Invasion to the Liberation of Brussels
"MONKEY BUSINESS" SPEAKING OF ANIMALS
UNUSUAL OCCUPATIONS
At 11.56, 2:18, 4.40, 7.02, 9.24
PHONE G 6811
Capitol

Last Times Monday
THE GREATEST GANGSTER THRILLER! WITH HUMPHREY BOGART IN 'Dead End' WITH SYLVIA SIDNEY DEAD END KIDS
PLUS FUN! FROLIC! RHYTHM! LAUREL AND HARDY IN "MUSIC BOX"
DOMINION

STARTS TOMORROW! FOR 2 DAYS ONLY!
FIBBER McGEE and MOLLY "Heavenly Days" WITH Eugene Pallette • Gordon Oliver
Drama! Romance! Thrills! Fill the Screen!
Plus "THE RACKET MAN" With TOM NEAL, JEAN BATES
ATLAS

TONIGHT! GALA PREVIEW! SUNDAY MIDNITE, 12:01 A.M.!
TOMORROW! 15c · 20c · 25c All Taxes Included
YORK ALWAYS ... THE BEST OF SHOWS
DARINGLY INTIMATE COMEDY!
★ LONDON GAPED AND HOWLED AT THIS SUCCESS FOR 2 YEARS!
★ DELICIOUSLY DIFFERENT HIT!
SHE WANTED A BABY AND HOME! ... HE WANTED ONE LAST ECSTASY!
FUNNIER THAN "QUIET WEDDING"
★ DIANA CHURCHILL —Catty and Cuddly
★ PHILLIPS HOLMES —Sulky and Silky
The DOMINANT SEX
With ROMNEY BRENT CAROL GOODNER BILLY MILTON
ROLLICKING ADVENTURE ... DAZZLING SULTRY ALLURE!!
JUST AS YOU READ IT!
The great best-selling novel ...published in the Saturday Evening Post under the title of "Red Wheels Rolling"!
HENRY FONDA DOROTHY LAMOUR LINDA DARNELL in
CHAD HANNA by WALTER D. EDMONDS IN TECHNICOLOR
featuring GUY KIBBEE • JANE DARWELL • TED NORTH JOHN CARRADINE • ROSCOE ATES • BEN CARTER
A 20th Century-Fox Picture

DIRECT FROM HOLLYWOOD
DANCE
IN PERSON Tuesday Feb. 13
Ernie FIELDS And His ORCHESTRA
"America's Sweetest Swing Band"
DANCING, 9 till 2 A.M.
SHRINE BALLROOM
TICKETS ON SALE SPENCER'S RECORD DEPT. AND FLETCHERS MUSIC STORE

HORROR! PREPARE FOR THE SHOCK OF YOUR LIFE
ALL NEW THRILLS!
FRANKENSTEIN meets THE WOLF MAN
starring ILONA MASSEY PATRIC KNOWLES with BELA LUGOSI LIONEL ATWILL MARIA OUSPENSKAYA and LON CHANEY
2—TERRIFYING FEATURES "Only Those of Stout Heart Dare See Them"
CAPTIVE WILD WOMAN with EVELYN ANKERS JOHN CARRADINE MILBURN STONE LLOYD CORRIGAN MARTHA MacVICAR VINCE BARNETT and ACQUANETTA as the Gorilla Girl!
AT MIDNIGHT SUNDAY
RIO
Always the Most of the Best for the Least
All seats 30c

HILKER ATTRACTIONS
ROYAL ★ 3 Perf's Only! FEB. 23-24 MATINEE FEB. 24
SAN CARLO OPERA COMPANY
Feb. 23, "CARMEN" ★ Feb. 24, Mat., "FAUST"
Feb. 24, Eve., "LA TRAVIATA"
TICKETS NOW AT FLETCHERS — SORRY, NO PHONE ORDERS
ALEXANDER KIPNIS FEBRUARY 28
JAMES MELTON MARCH 7

"FRIDAY FROLICS"
PUBLIC DANCING Every FRIDAY
Stan Croan's Orchestra
STAGS WELCOME
Crystal Garden LOWER BALLROOM

GIRLS! GIRLS!
COME TO MELODY LANE
Dancing Every Night Commencing 9:00
1111 GOVERNMENT STREET

CADET ESQUIMALT ROAD
MONDAY TUESDAY WEDNESDAY
Five Times the Thrills, the Adventure, the Romance of Any Other Picture
"THE SULLIVANS"
ANN BAXTER THOMAS MITCHELL
PLUS — MARCH OF TIME — RODEO—PARAMOUNT NEWS

VICTORIA MUSICAL ART SOCIETY
Presents Its Annual
STUDENTS' RECITAL
Vocal and Instrumental Solos, Duets, Ensemble
WEDNESDAY, FEB. 21 8.30 P.M. EMPRESS HOTEL
Guest Tickets 55c Reserved Seat $1.10 Including Tax
Reservations for Members
Available at Fletcher Bros. and Willis Piano

Bernie Porter AND ORCHESTRA OPENING AT THE SHRINE
DANCE EVERY FRIDAY and SATURDAY

— "Let's smoke this one out"
"Oh dear, I always fall for that Sweet Cap Line!"

When Psyche Fled From Cupid's Bow . .

She followed the tantalizing course of the heart . . . old as our oldest love story, yet forever new as tomorrow's dreams. Ever changing, ever new, the dream of your lovely lady are sum to encompass the irresistible heart-to-heart gift we've arranged for your selection.

Chosen with an eye to the things women always look for, with an ear to the first faint whispers of fashion's latest whim, our Valentine suggestions are a happy hunting ground for the expression of very special Greetings from You to Her.

♥ FOR YOUR *Valentine*

"Send Flowers"

Perfect, long-stemmed and gorgeous . . . she can't help but be thrilled and pleased at your thoughtfulness!

A. J. WOODWARD & SONS, LTD.
FLORISTS
619 Fort St. G 5614

SEND *Flowers* TO WIN *Hearts*

Beautiful Fresh-Cut Flowers speak a language especially appropriate on Valentine's Day.

Telegraph Flowers
Bonded Member F.T.D.A

BROWN'S VICTORIA NURSERIES, LTD.
Leading Florists
618 View St. Phone G 6612

'Valentine'
Coiffure

Try our new "Valentine" bangs. It's demure and sweet with curls on top—sleek with sophistication in back. He will be charmed . . . and proud of you.

Reimer's Beauty Salon
714 View Street Phone E 4432

Screen Version of Coward's Play at Oak Bay Plaza

Noel Coward's "This Happy Breed" opens on Monday at the Oak Bay and Plaza Theatres.

It is the story of a simple English family living in an unpretentious little house in a South London suburb. Coward wrote this as a stage play, which was an outstanding success. Now it has been filmed in Technicolor. Coward has forgotten nothing in his delineations, for here is the essential humor of the Londoner, the courage, the wit and the philosophy of the people who inhabit the little houses that stand cheek by jowl in a thousand city streets. Starting with the demobilization after the First Great War, it ends with the beginning of this war, covering the depression years and showing scenes of the Peace Procession in 1919, the Wembley exhibition and many of London's thrilling spectacles. Robert Newton, as the father and Celia Johnson as his wife, have the chief roles, but all players are excellently cast.

Bogart Heads Cast in Dramatic Film at Dominion

A grand screen production based on the stage play by Sidney Kingsley, plus an impressive cast headed by Humphrey Bogart and Joel McCrea makes "Dead End" now showing at the Dominion Theatre a great film.

Sylvia Sidney gives one of her greatest performances as Drina, the little slum girl who fights a valiant but losing battle to save her small ruthless brother from the gangsters' fate. She has seen the slum nurse cut to the marrow of its soul. Joel McCrea is cast in the role of Dave, the penniless young architect she loves. Humphrey Bogart is unseen as "Baby Face" Martin, wanted gangster and killer. Claire Trevor, Wendy Barrie, Allen Jenkins and the dead End Kids from the original New York stage cast have the main parts in the supporting cast.

Red Cross Drive Needs $100,000

From March 5 to 17 the Canadian Red Cross will appeal to the citizens of Victoria and district for funds to enable it to carry on its vital work of humanity and mercy. Not only does it succour wounded fighting men—and what it means to them only they themselves can properly tell us—but it brings cheer and comfort to those penned in prison camps, whose lot would be difficult indeed were it not for the Canadian Red Cross.

Actually, what it has done to maintain the morale of these unfortunate in durance while the fighting, first, early its climax, will never be fully known, but friends and relatives have blessed the Red Cross a thousand times for its ministering aid, and for its efforts to make the prisoners' lot tolerable and bearable.

For all these things, for the invaluable it has given back to men lost, for the relief which it brings to the sick and wounded, for its ceaseless watchfulness over the prisoners of war, for its aid to the homeless, helpless wanderers, of a dozen stricken lands, the Canadian Red Cross needs money.

No cause comes closer to the hearts of the people. There is none to which they respond more readily or more generously. When the customary appeal comes, in your door, be ready. The Canadian Red Cross needs help as never before. The objective for Victoria and district is $100,000.

Announce Report of Conciliation Board

OTTAWA, Feb. 10 (CP) — Labor Minister Mitchell today announced the unanimous report of the Board of Conciliation established to deal with a dispute over the terms of a proposed collective agreement between Varnes, Ltd., of Esquimalt, C. and its employees, was that the employees accept the agreement proposed by the company.

The employees are members of Local No. 1, Industrial Clerks Association.

Members of the board were James H. Beatty, chairman; D. R. Anderson and Prof. E. S. Farr, all of Victoria.

TOUGH ON THESPIANS

In the medieval theatre actors were expected to suffer for their parts, and actuals were beaten or violently on stage that they occasionally fainted.

PROTECTIVE DESTRUCTION

When the Nazis retreated from Belgium they wrecked more than 200 bridges across the Albert Canal to prevent Allied use of this important waterway.

Comedy Saga of Songs and Sarongs at Capitol Monday

The tropical coasts of the South Sea Islands will come to the screen of the Capitol Theatre, Monday, in Paramount's "Rainbow Island," Technicolor extravaganza, starring Eddie Bracken, Dorothy Lamour and Gil Lamb.

"Rainbow Island" is a sunny bubbly bit of entertainment filled with color, music and beautiful sarongs. Eddie Bracken and Gil Lamb are shipwrecked merchant seamen in the South Pacific, where upon this island paradise will an-other member of their top-sailed ship, Barry Sullivan.

The sailors believe the Americans to be enemy marauders. A head-chopping ceremony is ordered by Ann Revere as Queen Ocalina, but Bracken's resemblance to the dead Mr. Moto saves the day.

Thereafter, the native feast and wine the supposedly invader-sailors, except Bracken, who gets hungry and humorous since he gets do not require food. The original proceedings provide no end of fun moment.

Among the dynamite sequences to be included in the picture are water ballet a native dance by Carmen D'Antonio and a group of hula hoopers and a swing version of a native dance.

COLDS REDUCE YOUR EFFICIENCY

● Stop on the job by building up your resistance to colds and infection. Take Scott's Emulsion regularly. This great tonic and food supplement contains essential elements that everyone needs to tone up the system, to build stamina for vital war work. Pleasant tasting, economical, rich in natural vitamins A and D, Scott's Emulsion is highly recommended for every member of the family. Buy today—all druggists.

A TONIC FOR ALL AGES

SCOTT'S EMULSION

NO MORE SORE FEET!

Why suffer from sore tired, aching feet and blisters when a nightly massage with soothing, healing Zam-Buk will give you perfect foot comfort? Zam-Buk oil—relieves aching, chapped, sore, cracked, burning and bruised feet.

Use ZAM-BUK Nightly

BERT WAUDE
PERMANENTS
Selon 718 Yates F 4023

SHE'LL BE YOUR VALENTINE FOR KEEPS IF YOU GIVE HER A . .

DINNER-DATE BLOUSE!

$8.95 to $11.95

Mae Meighen
CORSET SPECIALTY SHOPPE
890 Fort St. E 6214

A Pretty Gift . . .

[illegible]

DAVID SPENCER LIMITED PHONE E-4141

MOONEY'S BODY SHOP

ADDS A NEW SERVICE

Steering and Wheel Alignment

DOUG EMERY

. . . under the personal supervision of Doug. Emery, using our modern FRAME MACHINE which will assure you of:

- A TRUE FRAME
- STRAIGHT AXLES
- WHEEL ALIGNMENT

Doug has just returned to Victoria after five years with the R.C.A.F. in which he was a Flight Sergeant. Previously employed by Wilson & Cabeldu of this city end Regina Chevrolet Sales, he is an experienced frame and alignment specialist. The time Doug. spent in the Air Force also gained him valuable experience—first as a mechanic and later as a work supervisor.

"TIRE MILEAGE INCREASED 20% TO 50%"

If your tires show excessive wear, the chances are that your wheels need aligning. Make sure you get that extra tire mileage, and bring in your car today for a free check up.

"ALIGN YOUR WHEELS AND SAVE YOUR TIRES"

514 CORMORANT STREET E 5012

Jim Rafferty Wins Mile at Boston Meet

By BILL KING

BOSTON, Feb. 10 (AP).—The famous Hunter Mile, traditional feature of the Boston A.A. track meet whittled down to a three-man event by war conditions, was won in easy fashion tonight by ... of Jim Rafferty, of the New York A.C., who had 25 yards to spare on his home townsman, Rudy Simms, before an 8,000 crowd at the Boston Garden.

Rafferty, who had to do 4 13.1 to win last week's Wanamaker classic, ran third behind Simms end Ensign Tommy Quinn, from the Bainbridge, Md., naval base, until the gun sounded for the final lap.

Until Rafferty made his jump, a very tiny blanket could have covered the easy-running trio. Quinn, the early pace-setter, wound up 25 yards behind Simms, holder of the national junior 1,500-metre title.

A half-hour before that unexciting mile, the crowd was yanked to its feet to make a mighty roar when, after a seven-years' lapse, Jimmy Herbert, the 29-year-old New York negro postal clerk, collected his third Hollis "600" victory by bursting from fourth half-way through the final lap to beat out Elmore Harris, of Long Branch, N.J., by inches.

Herbert, whose previous Hollis wins were back in 1937-38, appeared hopelessly out of contention until the last half-lap, when he uncorked the blazing speed that brought him home a victor in last week's Millrose Games.

The postal clerk was clocked in 1:15.3 after overtaking the pace-setting Harris about three strides from the finish line.

John Dibeler, of the New York A.C., ran third all the way and was followed home by Boston College's Herbert McKenley and Maury Callender, twin brother of Stan, also of New York University, who registered an impressive upset by outracing Joe Hall, former Rhode Island State star, by a foot while turning the Lapham 1,000 in 2.16.6.

Everett Boxers to Fight in Tourney

SEATTLE, Feb. 10 (AP).—Everett has entered a team of six boxers, four of them finalists last year, in this year's Golden Gloves tournament scheduled for February 27-28.

Coach Joe Gallen said the six he will bring to Seattle are Everett Garvey, 112, Bob McLaughlin, 118; Nip Long, 126; Stacey Turner, 130, Wesley Allen, 145, and Eddie Cant, 160.

Garvey, McLaughlin, Long and Turner lost only in the final round last year. Turner fought last year under the colors of the Washington Athletic Club.

Bridge Tea Realizes $113 for Orphanage

Deep pink carnations in a low cut-glass bowl placed on a round fluted Italian mirror, with four small vases filled with heather and snowdrops, and old brass candlesticks, were the attractive decorations at the Valentine bridge tea held Saturday afternoon at the home of Miss Kathleen Agnew, Schuhumm, 1322 Rockland Avenue. Miss Audrey Cridge, of the Junior Auxiliary to the B.C. Protestant Orphanage, was general convener of the tea, which realized the sum of $113.

Thirty tables of bridge were played, and tea guests were welcomed, more than 200 attending this popular affair. Pouring tea were Mrs. John Hart, Mrs. Hamilton Herman, Mr. E. G. MacMinn, Mrs. W. Luney and Miss Ruth MacLean.

Winners of the contest were: First prize, Miss Joan Duncan; second prize, Miss Ruth Leach, and third prize, Mrs. Gillis. All cakes were donated to the Junior Auxiliary by His Honor Lieutenant - Governor W. C. Woodward.

CHARGE DISMISSED

WINDSOR, Ont., Feb. 10 (CP).—A charge against a Windsor motorist of making a right turn at the wrong place was dismissed in Detroit recently—through the indirect action of the Canadian and United States Governments. Defendent Allan G. Snyder, of Windsor, was prevented from leaving Canada to appear in court due to border crossing regulations, while the patrolman who laid the charge couldn't appear either. He was drafted.

Our Painting Is Better Than Average, Due to:
Quality Materials
Skilled Workmen
Experienced Supervision
For Free Estimate Phone B 3609, Day or Night
INSUL Roof & Paint Co.

CONSERVE SHOES
Re-Suede
Our special re-suede process makes your old shoes look like new.
CAPITAL SHOE REPAIRS
606 Fort - CHAS. FALTA - B 6252

Draperies and Curtains
... are being primarily to add charm and attractiveness to your home. The Pantorium's skillful cleaning and pressing will keep their beauty and charm. Our prices are most reasonable.
Pantorium DYE WORKS
905 FORT E 7155
Branch Office, 710 Broughton B 3610

SUPERMAN — SOS — By Jerry Siegel and Joe Shuster

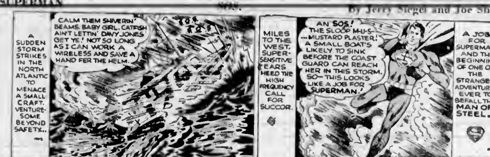

MARY WORTH'S FAMILY — By Dale Allen

POPEYE

MUTT AND JEFF — *The Scots Are Wearing Their Plaids Longer* — By Bud Fisher

POP — *Blasted Into Action* — By J. Millar Watt

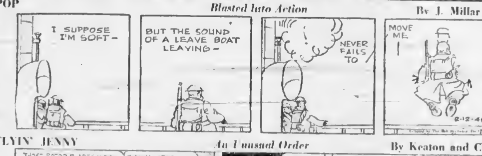

FLYIN' JENNY — *An Unusual Order* — By Keaton and Chaffin

THE NEBBS — *Good Judgment* — By Hess

BLONDIE — *Like Grand Central Station* — By Chic Young

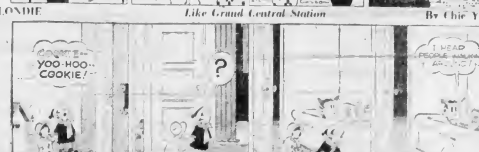

Don't Invite your guests to an IGLOO!

Igloos are all right for the Arctic. But they are not suited to our way of life. Order your coal NOW and ensure the comfort of family and friends this Winter.

COAL IS COLD WEATHER INSURANCE

We Specialize in Alberta Sootless Lump and Egg Coal

Make It Your Policy to Order From Us TODAY!

Alberta Coal Co.
PHONE E 9811
607 FORT ST.

Propose New Wartime Plan For Baseball

WASHINGTON, Feb. 10 (AP).—Virtual wartime abandonment of the present big-league setup and replacement by an East-West alignment in order to save transportation was suggested today by Government officials.

This much was made definite—something must be done by baseball to shave off millions of man-miles of travel.

It was estimated that under such a plan, roughly 2,000,000 passenger miles could be saved by the major leagues alone and many times that amount by minor leagues.

This development came while baseball leaders apparently were weighing the possibility their manpower difficulties might be eased by continued war successes against Germany.

Col. J. Monroe Johnson, defence transportation director, recently wrote baseball writers at their annual dinner in New York.

"I believe the transportation needs of the clubs should be reviewed and, if at all possible, cut down to an even lower level than last season.

"I am sure that the very capable leaders of baseball can, if they get their heads together, devise ways and means so that baseball can continue with a very minimum burden on transportation."

The geographical plan had no agency sponsorship but was widely discussed among individual officials. It would set up two "victory" leagues of four national and four American league teams in the Eastern Division and a like number in the Western half.

This would save the long East-West hauls, and by utilizing boat transportation, enable baseball to cut its travel 1,965,910 passenger miles.

LOVELY HAIR *isn't just luck!*

See the difference Danderine can make in your hair's appearance—right from the *first* application. Danderine removes gummy film. Adds lovely sheen. Makes hair sing with shimmering highlights. And Danderine helps remove every particle of loose dandruff. Makes hair easier to arrange and waves last longer. Get a bottle today!

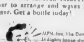

Danderine
The modern, time-saving way to lovelier hair

Churchill to Franco, News Leak of Year

LONDON, Feb. 10 (AP).—Prime Minister Churchill's knuckle-rapping rebuke to Generalissimo Francisco Franco's confidential proposal for a Western anti-Soviet alliance developed tonight into one of the war's most mysterious "leak" stories.

London papers published last month suggestions that Churchill and Franco had exchanged some sort of letters in November, but Deputy Prime Minister Clement Attlee told Parliament on December 31, "It would be contrary to established usage to make these confidential exchanges public."

A story from Washington on February 8 on the Churchill-Roosevelt-Stalin conference quoted unidentified sources on the contents of the letters, and The Times of London reported similarly today under the caption "Plain Words to Franco."

British Foreign Office representatives declared there had been no official announcement of the contents of either Franco's letter to Churchill or the latter's answer. But it was plain that the contents could have been obtained here only through an official leak or through a plant.

Foreign Office spokesmen maintained silence except to confirm that there had been correspondence between the two leaders, and to add that they were not contradicting the general substance of news stories published here and in the United States.

They made it clear the correspondence was of a highly confidential nature whose official publication would be permitted only if both parties gave consent.

GET THE *RIGHT* CONSTIPATION RELIEF!

Don't blame your age for that tired, half alive feeling. Get at the root of the trouble—constipation, an often unsuspected condition responsible for many of our every day ills. Take Beecham's Pills at once for effective and welcome relief. Beecham's gently aid nature to quickly purify and regulate your system. Purely vegetable in compound, Beecham's Pills are dependable and easy to take, yet gentle in their action. Buy a box from your druggist today—25¢ and 50¢.

No Calomel
No Phenolphthalein
No Harsh Salts
All-vegetable Ingredients

BEECHAM'S LAXATIVE PILLS

QUICKIES

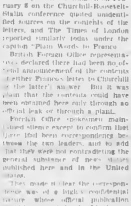

Well, what's wrong with hanging the cuckoo clock we got with a Colonist Want Ad in your trophy room?"

Check Those Enzymes!

with MERCOLIZED WAX CREAM

Skin robbed of its natural oils look, old, lined, unattractive. Well listen to this. MERCOLIZED WAX CREAM checks the action of the oil removing enzymes of your skin. With these enzymes in check, your precious NATURAL oils are retained in the epithelium (outer skin). This makes your skin firmer, smoother and brighter! Your skin will look younger, its texture more silky, its color improved. That's why faithful users of MERCOLIZED WAX CREAM wouldn't trade their romantic complexions for those many years younger. Start with MERCOLIZED WAX CREAM today. At all cosmetic counters.

Give your face a lift with TARKROOT BEAUTY MASQUE. Wonderful after a long day or before a special date. Try it for movie star brightness.

Boys—Girls
BE INDEPENDENT

There are a few good routes open, so if you are ambitious and desirous of making a good monthly salary for a very little of your time daily, apply at once to

CIRCULATION DEPT.
DAILY COLONIST G 1812

Finance–Commerce–Markets

New York Stocks

NEW YORK, Feb. 10 (AP).—After a somewhat erratic week, selected stock market favorites today stepped into the recovery column, although many leaders still lacked worthwhile bids.

[illegible] at the start of the final session and, while dealings were on the sluggish side throughout, fractional gains were fairly well distributed and there were a few wider advances.

Losers, however, were plentiful at the close.

Rails were timid throughout but several stiffened in the last quarter hour when Atlantic Coast line climbed 2 points to a new bull market high. In the "new high" class also were Standard Oil of Ohio common and preferred up 3 1-2 and [illegible] the company's proposal to split the common 2½-for-1.

The Associated Press 60-stock composite was up .1 of a point at 50.7 and on the week showed a net gain of .3. Transfers approximated 510,000 shares compared with 1,034,800 last Saturday.

DOW JONES CLOSING AVERAGES

Thirty industrials, 154.85, up .16.
Twenty rails, 49.38, up .03.
Fifteen utilities, 27.46, up .02.
Total sales, 519,800 shares.

(H. A. Humber, Ltd.)

	Close
Allied Chemicals	158
American Can	83⅛
American Power & Light	3⅝
American Tobacco	70¾
American Smelter	42⅝
American T & T	162
American Waterworks	9⅛
Anaconda Copper	31½
Armour, Ills.	8½
Atchison Topeka	78¼
B & O Railway	14⅛
Baldwin Locomotive	28⅛
Bethlehem Steel	68⅝
Boeing Aircraft	18⅞
Borden	31
Borg Warner	40
Case, J I	36½
Canadian Pacific Railway	11⅝
C & O Railway	53¼
Chrysler	87¼
Columbia Gas	4⅝
Con. Edison	26⅝
Cont Can	41⅞
Crucible Steel	40⅞
Curtiss Wright	5⅞
Dupont	160
Eastman Kodak	173¾
Erie R R	13⅜
General Foods	46⅝
General Electric	34⅛
General Motors	65⅛
Granby Copper	4⅛
Goodrich, B F	58
Goodyear Tire	58⅛
Great Northern	48
Great West Sugar	28⅝
Howe Sound	40⅛
Hupmobile Motors	5⅛
International Harvester	77⅝
International T & T	24⅝
International Nickel	28⅝
Kennecott Copper	37
Loews Theatre	74
Montgomery-Ward	51⅛
Nash Kelvinator	17½
New York Central	23
Northern Pacific	18⅛
Penn Railway	35⅜
Phillips Petroleum	47⅛
Pullman	46
Radio	12⅛
Republic Steel	20⅝
Reynolds' Tobacco	32⅝
Safeway Stores	38
Standard Oil N J.	58⅛
Sears Roebuck	104
Southern Pacific	40⅜
Studebaker	22⅝
Texas Corporation	57½
Union Carbide	81⅝
Union Oil Cal.	22
Union Pacific	118⅝
United Aircraft	30⅛
United Gas Imp.	18⅝
United Fruit	81⅛
U S Rubber	55
U S Steel	60⅝
Westinghouse Electric	120
Western Union	45
Woolworth	42⅝
Youngstown Sheet	42⅜

Vancouver Stocks

VANCOUVER, Feb. 10 (CP).—Golds were irregular while oils made a few gains on Vancouver Stock Exchange today. Total turnover amounted to 46,535 shares.

(Mars. Bate & Co., Ltd.)

Anaconda	07	07½
Anglo-Canadian	81	88
A P Consolidated	14½	.16
British Dominion	60	
C & E Corporation	1.87	1 88
Calmont	35	37
Comnall	24	
Dalhousie	36	
Davies Petroleum	.13	.15
East Crest	13	13½
Foothills	1 40	1 45
Highwood Sarcee	10	11
Home Oil	3 30	3 33
Mercury	.07⅛	.07½
McDougal Segur	08½	09
Mill City	.88	
Model	.31	
National Petroleum		14
Okalta	.48	.53
Pacific Petroleum	.50	
Royal Canadian	.04⅛	04⅝
Vanalta	.10	.11
Vulcan		.33
MINES		
Bayonne Consolidated	09¾	11
Bralorne	16 75	17.25
Cariboo Gold	3.08	3 10
Dentonia	07⅜	07⅝
Bridge River Construction	17⅛	.18¼
Bridge River Extension	11½	.12½
Golconda	11⅛	
Grandview	.13	
Gull Wilkins	.14	15
Hedley Mascot	88	90
Island Mountain	1 15	1 20
Kootenay Belle	28	30
Minto	07⅛	08⅛
Pacific Nickel	15	19
Pioneer	3 25	3 3½
Premier Border	08⅛	08⅛
Premier	1 65	1 70
Privateer	42	
Quatsino Copper	.03	.03⅝
Reeves McDonald	32	33
Reno	08⅛	08⅝
Sheep Creek	1 21	1 25
Silbak Premier	80	
Surf Inlet	.14	.15
Taylor Bridge	30	32
Whitewater	03⅝	04
Wellington	.01½	02
MISCELLANEOUS		
Capital Estates	4 50	4 75
Coast Breweries	1 93	2 00
United Distillers	4 05	--

Toronto Stocks

TORONTO, Feb. 10 (CP) — Stocks maintained a general firm price structure on the exchange today. Turnover was close to a half-million shares.

MINING SECTION

(Island Investment Co. Ltd.)

	High	Low	Close
Aldermac	15½	15	15½
Anglo Huronian			8 60b
Armistice			30b
Aunaque	.78	77	77
Aunor			3 95b
Bagamac			14
Base Metals			12
Bear Exploration	3 10	1 81	3 10
Beattie	1 76	1 76	1 75
Bidgood Kirkland	45½	.43	45
Bobjo			14
Bonetal	21	20	21
Bralorne	17 25	17 00	17 00
Broulan Porcupine			75
Buffalo Ankerite	6 10	6 00	6 10
B & E			1 85b
Canadian Malartic	1 21	1 10	1 20
Castle Trethewey			1 16b
Central Patricia			3 22
Chesterville Williams [illegible]	3 60	3 40	3 50
Chesterville	2 28	2 25	2 26
Consolidated M & S			1 40b
[illegible] Smelters			51 00
[illegible]	1 62	1 60	1 60
[illegible]	1 48	1 48	1 48
Dome			26 50b
East Malartic	2 90	2 84	2 81
Falconbridge	3 25	3 00	3 25
Francoeur			60b
Giant Yellowknife			9 00
[illegible] Lake	42	40½	41
[illegible]			28
Golden Gate	.12½	12	12
Gunnar Gold			15
Halliwell			3 80b
Hard Rock	83	81	82
Harker Gold	10	09	09
[illegible]			85b
Hollinger	13 12	13 00	12 00
[illegible] Oil			3 10
[illegible]			40
Hudson Bay M & S			38 75
[illegible]	37 1[illegible]	32 [illegible]	32 50
[illegible]			15
Kerr Addison			12 00
[illegible] Lake	1 34	1 12	1 13
[illegible] Island			1 25
[illegible]			22 50
[illegible]			6 05b
[illegible]	1 42	1 40	[illegible]
[illegible] Long Lac	1 44	1 42	1 44
[illegible]			4 25
[illegible] Red Lake	2 50	2 [illegible]	[illegible]
[illegible]	2 75	[illegible]	[illegible]
[illegible] Red Lake	1 55	1 52	[illegible]
[illegible]			64 50b
[illegible] Cockshutt	2 70	2 67	2
[illegible]	92	40	90
[illegible]	1 70	1 65	1 70
[illegible]			2 40b
[illegible]			52 0
[illegible]			88b
[illegible]	2 74	2 65	2 [illegible]
Omega	41	42	42
[illegible]	[illegible]	[illegible]	[illegible]

INDUSTRIAL SECTION

(Hagar Investments)

[illegible]	[illegible]	[illegible]	[illegible]

Montreal Stocks

MONTREAL, Feb. 10 (CP) — Securities moved in a narrow groove in light volume up to near the close of business today on the stock exchange and curb market.

(James Richardson & Sons)

	Bid	Asked
Canadian Investment Fund		4 40
Bank of Montreal	17	17¼
Bank of Nova Scotia	33	38½
Royal Bank of Canada	15½	16
Abitibi, com.	2⅝	3⅛
Abitibi, pfd		48
Algoma Steel		18
Aluminum com	103⅛	102⅞
Aluminum pfd		101⅛
Asbestos Corporation		27½
Bathurst "A"		17
Bell Telephone		163
Brazilian Traction		7⅞
British America Oil	24⅛	24
B.C. Packers	33½	33⅛
Building Products		19⅝
Canada Cement		8⅛
Canada Northern Power		9⅛
Canada Steamships com		12⅜
Canadian Breweries		6⅛
Canadian [illegible] & P com		11
Canadian Celanese		47
Canadian Dredge & Dock	21⅝	22
Canadian Locomotive	16⅛	17⅛
Canadian Pacific Railway		12⅝
Canadian Vickers com		5
Cockshutt Plow	13	13½
[illegible] Power		8⅛
Crown Cork & Seal	60	40
Distillers Seagrams		49½
Dominion Bridge		29¼
Dominion Woollens		7⅝
Dominion Steel & Coal "B"		7⅛
Dominion Stores	15¼	17
Dryden Paper		10
Fleet Aircraft	3	4
Ford of Canada "A"		28
Gatineau Power	11	11⅛
General Steel Ware		18
Gypsum Lime & Alabastine		8
Hamilton Bridge	8	6⅜
Howard Smith		27
Imperial Oil		14
Imperial Tobacco	12⅝	13
[illegible] Bronze Powder	14½	18
International Nickel		32
International Petroleum	22⅛	22½
Maple Leaf com	13⅛	13⅛
Massey-Harris com		9
Massey-Harris pfd		51⅛
McColl Frontenac com		11
[illegible]		21¼
National Breweries		40⅛
National Steel Car		19⅛
Ogilvie Flour	25⅛	29
Page Hersey	100	101
Price Bros		21⅝
Quebec Power		17⅛
St. Lawrence Corporation		3
Shawinigan Power		16
Steel of Canada		69
[illegible]	4	4¼
[illegible] com	74	1
[illegible] com	7	7

Stocks and Bonds

(A. E. Ames & Co.)

	Bid	Asked
[illegible] Pfd	[illegible]	101
[illegible]	10	10
[illegible]	102	104
[illegible]	24	24
[illegible] A	21	[illegible]
[illegible]	37	12
[illegible]	23⅝	27
[illegible]	11	12
[illegible]	48	47
[illegible]	12	12
[illegible] Pfd	43	47
[illegible]	[illegible]	[illegible]
[illegible]	[illegible]	6
[illegible] A	[illegible]	26
[illegible] Pfd	47	81
[illegible]	14	14
[illegible] Pfd	[illegible]	[illegible]
[illegible] A	21	[illegible]
[illegible]	22	22
[illegible] A	27	27
[illegible] H & P	21	[illegible]
[illegible]	[illegible]	[illegible]
[illegible]	100	171
[illegible] V A P	[illegible]	[illegible]
[illegible]	67	70
[illegible] G & W	74	74
[illegible] Montreal	17	17
[illegible]	15	16
[illegible] of Commerce	14	14
[illegible]	16	16

Canadian Bonds

	Bid	Asked
[illegible]	[illegible]	[illegible]
[illegible]	100 90	[illegible]
[illegible]	99 1[illegible]	[illegible]
[illegible]	93 50	[illegible]
[illegible] 1954	91 50	94 00
[illegible] 1968	102 00	104 00
[illegible]	[illegible]	[illegible]
[illegible] 1954	99 00	[illegible]
[illegible] 1957	102 00	[illegible]
[illegible]	102 00	104 [illegible]
[illegible] 1951	[illegible]	[illegible]
[illegible]	[illegible]	[illegible]

ALWAYS TIRED?

Lack of Energy Can Drag You Down —Make You Feel and Look Old!

[illegible] BIL-BEX [illegible] At druggists.

Advertising Manager

ROBERT E. JONES

C. R. Vint, president of Colgate-Palmolive-Peet Company, Limited, announces the appointment of R. E. Jones as advertising manager, effective February 1 last. Well-known in Canadian and American advertising circles through his past presidency of the Association of Canadian Advertisers, Mr. Jones continues to serve the interests of Canadian advertisers through active participation on committees studying radio, research and press media.

Egg Market

These prices are obtained daily from the office of the Dominion Government Poultry Products Inspection Service, Victoria, G 2492.

To producer:

Grade "A" large	30
Grade "A" medium	28
Grade "A" pullets	20
Grade "B"	30

To wholesalers:

Grade "A" large	35
Grade "A" medium	33
Grade "A" pullets	25
Grade "B"	25

Chicago Grain

CHICAGO, Feb. 10 (AP) — Grain futures fluctuated in a narrow range today and the trade was extremely quiet. Fair support came from shorts on all the soft spots and prices were up fractionally.

	Open	High	Low	Close
Wheat—				
May	160⅝	161	160⅛	160⅞
July	152	152¾	152	152⅝
Sept	151	151⅜	150⅞	151⅜
Rye—				
May	110⅞	111⅝	110⅝	111⅛
July	107⅝	108⅛	107	108
Sept	106	105⅝	104⅜	105⅝
Oats—				
May	66	66	65⅞	65⅝
July	60½	60⅛	60⅛	60
Sept	57½	58	57½	57½
Corn—				
May	111	111	111	111½
July	109⅞	110⅛	109⅝	110
Sept.	107⅞	108	107¾	108

Toronto Unlisted Stocks

(James Richardson & Sons)

	Bid	Asked
Amalgamated Larder	1 33	1 37
Audley V K	37	40
Aranaut	17	
Blondor	28	30
Bathurst	20	3
Buffalo R L	20	23
Campbell R L	07	61
Conwest	20	23
Consolidated Pat[illegible]	38	39
Cronor Pershing	1 25	1 30
Duke[illegible]	32	34
East Amphi	11	13
Forty Four	[illegible]	[illegible]
Hosco	25	[illegible]
Hoyle	[illegible]	[illegible]
Hoch Malartic	[illegible]	21
Jacknife	35	38
Kam[illegible]	43	40
Kenna Pershing	26	18
Lake Expanse	[illegible]	78
Leslie	70	75
Lyr	01	[illegible]
Mastel Consolidated	70	41
Mercury [illegible]	[illegible]	[illegible]
Mate Yellowknife	16	
Mulmar	.11	4
National Malartic	[illegible]	4
N h Y R	92	93
Nicholson	09	
[illegible]	[illegible]	[illegible]
[illegible]	[illegible]	[illegible]
Crome	[illegible]	[illegible]
Pera[illegible]	[illegible]	39
Remi[illegible]	78	—
P[illegible] Malartic	41	4
Reha	14	[illegible]
[illegible]	41	[illegible]
[illegible]	0[illegible]	[illegible]
[illegible]	[illegible]	[illegible]
[illegible]	56	[illegible]
Young Davidson	[illegible]	[illegible]

Foreign Exchange

NEW YORK, Feb 10 (AP) — Foreign exchange late rates:

Canadian dollar in New York open market 9 1-2 per cent discount or 90.50 United States cents, unchanged.

Great Britain official buying $4.02; selling $4.04.

Argentina free, 24.85, unchanged. Brazil free, 5.25. Mexico, 20.65.

Closing Averages

(James Richardson & Sons)

TORONTO INDEX

Twenty industrials, 134.86, up .10.
Twenty golds, 116.87, down .06.
Ten base metals, 74.49, down .16.
Fifteen Western oils, 28.43, down .01.
Total sales, 510,000.

MONTREAL

Twenty industrials, 83.60, off .20.
Ten utilities, 59.90, up .01.
Thirty combined, 82.00, off .10.
Ten pulp and paper, 169.10, up 1.77.
Fifteen golds, 88.55, up .03.
Total sales, [illegible]

Winnipeg Grain

WINNIPEG, Feb. 10 (CP). — Rye futures prices closed higher today on the Winnipeg Grain Exchange. Trading was relatively quiet, with the upturns scored largely on commission house and American buying along with lack of offerings.

Rye—	Open	High	Low	Close
May	122⅝	124	122⅛	124
July	117½	118⅛	117⅛	118⅛
Oct	108⅝	111	109	110⅝

CASH GRAIN

Oats—	
No. 3 C.W. 1	51
Track	51
Barley—	
No. 3 C.W.	64⅛
Track	64⅛
Rye—	
No. 3 C.W.	122⅛
Track	122⅛

WEATHER VAGARIES

LONDON (CP) — In the seven days ending December 16, Britain recorded these weather extremes: Two gales, each reaching hurricane force along the coasts, one perfect Spring day, the worst fog of the year; freezing temperature in the northwest; normal early April temperatures in the south.

A. E. AMES & COMPANY

(Business Established 1889)

MEMBERS

THE TORONTO STOCK EXCHANGE
THE MONTREAL STOCK EXCHANGE

UNION BUILDING
Victoria, B.C.
Telephones E 4171-2-3

Montreal, New York — Toronto, London, England — Vancouver, Winnipeg

JAMES RICHARDSON & SONS

ESTABLISHED 1857

MEMBERS

THE MONTREAL STOCK EXCHANGE
THE TORONTO STOCK EXCHANGE

INVESTMENT SECURITIES

DIRECT PRIVATE WIRE TO ALL MARKETS

MONTREAL. TORONTO. WINNIPEG. SASKATOON. REGINA. CALGARY. EDMONTON. VANCOUVER

GOVERNMENT and VIEW, VICTORIA - PHONES: G 1138 - G 1139

INQUIRIES INVITED FOR

Dominion, Provincial and Corporation Bonds

GILLESPIE, HART & CO., LTD.

Established Over a Quarter of a Century

611 FORT ST — STOCKS - INSURANCE - BONDS — PHONE G 1181

PRIVATE WIRE FOR QUICK INFORMATION

Private wire facilities enable us to give quick service on any securities anywhere.

View at Broad — HAGAR INVESTMENTS G-4121-22-23

NESBITT, THOMSON & COMPANY

LIMITED

INVESTMENT SECURITIES

Branches in the Principal Cities of Canada

630 View Street — Telephone, Garden 1101

Called for Redemption

CANADA STEAMSHIPS 5% BONDS

ON MARCH 15 — PARTICULARS ON REQUEST

T. H. BURNS & Co. Ltd. 620 VIEW STREET P G 8157

COMMONWEALTH INTERNATIONAL CORPORATION, LTD., YIELD 4.70%

The Common Stock of Over Fifty of the Best and Most Attractively Situated Individual Companies in Leading Industries

BOORMAN INVESTMENT CO., LIMITED

E 1132 — 810 VIEW STREET

WE OWN AND OFFER

$4,000.00 CITY OF VICTORIA 3¼% BONDS, 1968, AT $100.000
$5,000.00 CITY OF LADYSMITH 4% BONDS, 1957, AT $102.55

ISLAND INVESTMENT CO., LTD.

1006 BROAD STREET — PHONE G [illegible]

A COTTAGE BY THE SEA

Sites, limited in number attractively featured for Summer or permanent homes within easy reach from Victoria.

Good boating and fishing and enjoyable bathing, especially for children.

The objective of the advertiser, is to be permitted to communicate with those who are, or may be interested in the more choice and secluded sea frontages from one acre up.

If those so interested will mail their name address and phone number to BOX 6332 Colonist, as full information as it is possible to give by mail or phone will in due course be supplied them.

Advertiser will refrain from personal interviews, except as mutually arranged by phone, and will otherwise treat all communications confidentially.

Having regard to the location and the distinctively attractive features, values as listed favor the investor.
War Bonds accepted in lieu of cash, and terms arranged if desired.

Note – Immediately adjacent to this Sea frontage, from 15 to 25 acres of well treed meadow and park like land can be acquired.

UPLANDS SEAFRONT

We are privileged to offer for sale this magnificent Tudor Residence, one of Victoria's finest. Situated in an ideal setting, with beautiful landscape garden, sloping to water's edge. Construction, fittings and appointments of the finest. Built under architectural supervision. No phone information, please. For further details, apply at our office. Inspection by appointment only. Exclusive listing.

HAGAR & SWAYNE

LIMITED

626 VIEW STREET

Real Estate - Insurance

As this offering has been oversubscribed, this advertisement appears as a matter of record only.

We Offer 250,000 Shares at 40c Per Share

VANANDA MINING COMPANY LIMITED

CAPITALIZATION

Authorized — 3,000,000 shares
To be issued for property — 1,500,000 shares
(Of which 750,000 shares will be escrowed)

OFFICERS AND DIRECTORS:

President and Managing Director: DR. HOWARD T. JAMES, Vancouver, B.C., Managing Director Pioneer Gold Mines of B.C. Ltd.

Vice-President: F. W. GUERNSEY, Vancouver, B.C., President [illegible] Mines, Director, Pioneer Gold Mines of B.C. Ltd.

Secretary-Treasurer: ROSS THOMPSON, Vancouver, B.C., Assistant Secretary-Treasurer, Pioneer Gold Mines of B.C. Ltd.

W. F. EVANS — A. G. KING

Conclusion of Dr. Victor Dolmage's Report, Aug 5, 1944:

"[illegible] south of this zone, [illegible] the almost negligible [illegible] that continued [illegible] enough ore in sight now to warrant [illegible] and there are excellent prospects that [illegible] a larger plant can be [illegible] years."

MANAGEMENT

[illegible] and management of Pioneer Gold Mines of B.C. Ltd.

LOCATION

[illegible] situated at tide water [illegible] B.C. [illegible] all built

An offering sheet has been filed with the Office of The Superintendent of Brokers, Vancouver, B.C., and will be promptly furnished on request.

DAVIDSON & CO. LIMITED
Members, Vancouver Stock Exchange
808 W. Pender St., Vancouver, B.C.

LAMPMAN, LAIDLAW SECURITIES LIMITED
789 W. Pender St., Vancouver, B.C.

(Informational Bulletin on Request)

UNEMPLOYMENT INSURANCE

PROTECTION

You insure your home against fire
You insure your automobile

BUT

You are glad if you have no fires
You don't want any accidents

UNEMPLOYMENT INSURANCE

Protects you if you lose your job
For this protection you contribute
Just as you pay for fire insurance

BUT

You do not want to lose your job.

Some insured workers complain that they are getting nothing for their contributions. They are getting protection. That is what you pay for in fire or automobile insurance.

HUMPHREY MITCHELL, Minister of Labour — UNEMPLOYMENT INSURANCE COMMISSION — L. J. TROTTIER, R. J. TALLON, ALLAN M. MITCHELL, Commissioners

This is number five in a series of six advertisements explaining Unemployment Insurance

Business and Professional Directory, Want Ads

The Daily Colonist

RATES FOR CLASSIFIED OR WANT ADVERTISEMENTS

Two cents a word each insertion, 12c a word a week, with a minimum of 10 words, cash with order. No advertisement accepted for less than 25c.

Births, $1.50 per insertion.

[illegible] of Thanks, not exceeding [illegible] per insertion. Each additional line, 15c daily.

Deaths, Funeral Notices, not exceeding 15 lines, $1.50 first insertion, and $1 subsequent insertions. Each additional line, 10c daily.

Advertisers who desire may have replies addressed to a box at The Colonist and forwarded to their private address. A charge of 10c is made for mailing replies. In this case, add three words (Box Colonist) to the count for the number of words.

Out-of-town readers of our advertisements ask advertisers to give address as well as phone numbers as it is not always possible to communicate through the phone.

Any claim for rebate on account of error or omissions must be made within 30 days from the date of the same, otherwise claim will not be allowed.

The Colonist will not be responsible for more than one incorrect insertion of any advertisement ordered for more than one issue.

The Colonist service is available every day from 8 a.m. to 9 p.m., excepting Sunday. Just call Empire 4114.

To insure insertion, Classified Ads should reach The Colonist before 6 p.m. on the day previous to publication.

Classified Ads for The Sunday Colonist will be accepted up to 8 p.m. on Saturdays.

CLASSIFICATIONS

Acreage for Rent	61
Acreage for Sale	63
Acreage Wanted	64
Agents Wanted	16
Autos for Hire	60
Automobiles	65
Automobiles for Sale	65A
Automobiles Wanted	65B
Births	1
Bicycles and Motorcycles	40C
Boats and Launches	67
Building Materials	40A
Business Directory	33
Business Opportunities	75
Cards of Thanks	4
Clothing, Furs, Shoes, Etc.	40B
Coming Events	10
Dancing	25
Deaths	3
Dressmaking	28
Educational	23
Farms for Rent	66
Farms for Sale	65
Farms Wanted	67
Flats and Apartments to Rent	51
Flats and Apartments Wanted	54
Flowers	7
For Sale—Miscellaneous	40
Furniture	40D
Funeral Directors	6
Furnished Rooms to Rent	49A
Furnished Rooms Wanted	50A
Hairdressers and Beauty Specialists	21A
Hotels	46
Housekeeping Rooms to Rent	51
Housekeeping Rooms Wanted	53
Houses for Sale	74
Houses to Rent—Furnished	55A
Houses to Rent—Unfurnished	55B
In Memoriam	5
Listings Cancelled	77
Lost and Found	29
Machinery	40H
Marriages	2
Miscellaneous	37
Money to Loan	31
Music	24
Musical Instruments	40F
Nursery Stock, Plants, Etc.	40H
Nursing and Convalescent Homes	20
Offices, Stores, Halls to Rent	58
Personal	21
Professional Directory	34
Property for Sale	67
Property Wanted	71
Poultry and Livestock	45
Radio	40E
Radio Repairs	40G
Room and Board	47
Room and Board Wanted	48
Situations Wanted—Female	18
Situations Wanted—Male	17
Stoves, Ranges, Furnaces	40F
Summer Resorts	61
Passes	41A
Teachers Wanted	15
Timber	76
To Exchange—Real Estate	78
To Rent—Miscellaneous	59
Unfurnished Houses Wanted	57B
Wanted—Male Help	13
Wanted—Female Help	14
Wanted—Miscellaneous	41

1 BIRTHS

HALKET—To C.P.O. T. O. Halket (R.C.N.) and Mrs. Halket, 2854 Roseberry Avenue, at the [illegible] Jubilee Hospital, February 8, a son, John Graham.

McCRIMMON—On February 8, at Royal Jubilee Hospital, to Cpl. and Mrs. Gordon F. McCrimmon, a daughter.

2 MARRIAGES

NEWBOLD-GARDINER—Mr. and Mrs. J. C. Gardiner [illegible] announce the marriage of their [illegible] daughter Edith M. [illegible] to [illegible] Newbold, R.C.A.S. [illegible] George Newbold [illegible] which took place February 6, 1945. Rev. J. C. Jackson officiated.

ROWLEY-PAGE—Mr. and Mrs. F. S. Page [illegible] announce the marriage of their daughter [illegible] to [illegible] R.C.N.V.R. [illegible] King Road [illegible] February 10 at 7.30 p.m. at [illegible] United Church with Rev. Hugh McLeod officiating.

RYAN-WALKER—Mr. and Mrs. B. Walker [illegible] Rev. A. F. [illegible]

3 DEATHS

CHESWORTH—[illegible]

FOSTER—[illegible]

GREEN—There passed on [illegible] February 7, 1945 [illegible] Douglas Street [illegible] Funeral services [illegible] Royal Oak Burial Park.

HARVEY—[illegible]

HEYWORTH—At the Royal Jubilee Hospital on February [illegible] 1945, Samuel Heyworth, aged 57 years, born [illegible] England, a resident of Victoria 34 years [illegible]. He is survived by his wife and one daughter, Mrs. A. Stockley [illegible] two grandchildren and three sisters and three brothers in England. The funeral will take place on Tuesday, February [illegible] p.m. [illegible] the Sands Mortuary Ltd. [illegible] and interment will be made in the Colwood Burial Park.

4 CARD OF THANKS

Mrs. J. Patterson and family, of 135 Superior Street, desire to express their thanks to all those friends for the many kindnesses shown them in the loss of a beloved husband and father, to those who acted as pallbearers, to the fellow employees of the Y.M.D., and to Rev. J. Hood, and for the many floral tributes. All is gratefully appreciated.

5 IN MEMORIAM

BOLDSWORTH—In loving memory of a beloved husband and father, Harry Holdsworth, who passed away February 11, 1944.

[illegible]
When one we loved was called away.
A cheerful smile, a heart of gold,
The dearest dad the world could hold.

—Ever remembered by his loving wife, Ethel, and family.

SYRETT—Victor Syrett died Thursday, February 13, 1943, while a prisoner of war in Japan.

We have only your memory, Dear Boy,
To remember our whole life through,
But the sweetness will linger forever,
As we treasure the image of you.
Sadly we miss you, Victor.

—Inserted by Dad, Mum, sisters and brothers.

TOWNSEND—In loving memory of James J. Townsend, who entered into eternal rest February 11, 1939, at Oak Bay, B.C.

Asleep in Jesus! Blessed sleep!
From which none ever wake to weep;
A calm and undisturbed repose,
Unbroken by the last of foes.

Asleep in Jesus! Far from thee
Thy kindred and their graves may be;
But thine is still a blessed sleep
From which none ever wake to weep.

—Inserted by Mrs. J. J. Townsend and family.

6 FUNERAL DIRECTORS

S. J. CURRY & SON
Funeral Directors
Corner Quadra and Broughton Streets
Phone G 5512

B.C. FUNERAL CO. (HAYWARD'S), LTD.
Established 1867
Moderate Charges. Lady Attendant
734 Broughton Street
Calls Attended to at All Hours

THOMSON FUNERAL HOME
Established 1911. Formerly of Winnipeg
Lady Assistant — Minshall Electric Organ
1625 Quadra Street. Phone G 2612

McCALL BROS.
"The Floral Funeral Home"
Phone Garden 2012
Office and Chapel Corner Johnson and Vancouver Streets

SANDS MORTUARY LIMITED
1803 Quadra Street. Phone E 7511
Beautiful Chapel with Pipe Organ
Distinctive Service at Reasonable Cost

7 FLOWERS

ALL Floral Work Artistically Designed. We grow our flowers. Brown's Victoria Nurseries, 618 View. G 6612. G 3501.

ANY FLORAL DESIGNS at lowest prices. H. B. Pollock, 1318 Douglas. G 6319.

FUNERAL DESIGNS
Weddings, Bouquets, Corsages
Fresh-Cut Flowers Delivered
WOODWARDS, FLORISTS
619 Fort Street. Phone D 5613

10 COMING EVENTS

AN OLD-TIME DANCE
ARCADE AUDITORIUM, SATURdays, Stewart's Orchestra, 9-12, 50 cents.

A MODERN DANCE
AT MACDONALD HALL, FORT STREET, Saturdays, 9 till 12, 50c. "Pop" Green's Orchestra and vocalists. Where everybody has a good time.

A MODERN DANCE
AT MACDONALD HALL, FORT STREET, every Tuesday night, 9 to 12. Music by "The Georgian Swingsters."

C.B.R.E. AND O.T.W. DRIVERS BENEfit dance, Crystal Garden (lower hall), Tuesday, February 13, 9-1. Zala's Orchestra. Admission 50c. Door dances, prizes.

C.V.O. DANCE, LAKE HILL COMMUNity Hall, Tuesday, February 13. Three Chaps' Orchestra. Refreshments. Admission 35c.

DANCE — OLD-TIME
CRYSTAL GARDEN (LOWER), SATURdays. Irvine's Orchestra, 9-12, 50c.

DANCE TO THE MUSIC OF Bernie Porter every Friday and Saturday, at the Shrine, commencing February 2nd and 3rd.

DANCE TO THE VAGABONDS EVERY Saturday night, Belmont Street Hall. Admission 35c.

DANCE EVERY SATURDAY NIGHT—Foresters' Hall, 602 Gov't St.

OLD-TIME DANCE
FRIDAY OLD-TIME DANCES EVERY Friday. Evans Holt's Old-Time Orchestra.
ARCADE (Chamber of Commerce) AUDITORIUM
Strictly Old-Time
Everybody Welcome

FIRST BRENTWOOD SEA SCOUTS—General meeting of Group Committee, Monday, 12th, at 8 p.m., at Women's Institute.

"FRIDAY FROLICS"
PUBLIC DANCING—DANCE EVERY Friday night, Crystal Garden (Lower Ballroom). Stan Cross' Orchestra. Stags welcome.

THE ALBERTA ASSOCIATION IS HOLDing a [illegible] evening with cards at the Orange Hall, [illegible] Street, on Wednesday, February 14, at 8 p.m. Refreshments [illegible]. All Albertans, especially [illegible], are cordially invited to [illegible].

SATURDAY FEBRUARY 10
THE BELL-BOYS' ORCHESTRA OPEN modern dancing at Lake Hill Hall, 9-12. [illegible] Good bus service.

ANNUAL BALL
MUSICIANS' LOCAL 247 AT CRYSTAL Garden (upper and lower ballrooms), Thursday, February 15. TWELVE [illegible] modern and old-time. [illegible]

MEETING OF THE WOMEN'S ROUND Table [illegible] Chamber City Hall [illegible] February 14, at 8 p.m. [illegible]

PRINCESS PATRICIA LODGE NO. 330 [illegible] will hold a [illegible] Wednesday [illegible]

[illegible] CANADIAN LE[GION] [illegible]

SUPPER DANCES GOBLIN BALLROOM [illegible] Oak Bay Theatre [illegible] reservations phone G 0250.

WHIST [illegible] February 14, 8 p.m. [illegible] 25c.

[illegible]
ALL THIS FOR ONLY 50 CENTS
WELCOME SERVICEMEN, LADIES 25 CENTS

HELP WANTED

PART-TIME SALES STAFF
THREE OUT OF FOUR HOMES ARE [illegible] our Beautiful Hera[ldic] [illegible] Frames, official designs [illegible] Army, Navy and Air Force [illegible]. Very attractive proposition for part-time workers and sales people now calling on homes. No investment. Write for interview, giving telephone number, to Box 4720, Colonist.

13 WANTED—MALE HELP

WANTED CARETAKER WITH ENGI[neer] [illegible] class papers for [illegible] church, part time. Apply Employment and Selective Service Office. Order No. 186.

13 WANTED—MALE HELP (Continued)

Applications will not be considered from persons in the employment of any firm, corporation or other employer engaged in the production of munitions, war equipment or supplies for the armed forces unless such employee is not actually employed in his usual trade or occupation. Applicants are advised not to send original testimonials. Copies are just as satisfactory.

APPLICATIONS WANTED FROM GOOD [illegible] living in all parts of Greater Victoria, who would like to become Colonist carriers. Apply to Colonist Circulation Department.

GOOD GARDENER FOR TWO DAYS A week, steady job. Phone B 0415.

MOUNT VIEW HIGH BOY OCCASIONally after school or Saturdays for chopping wood and digging. Lane, 3061 Carey. E 8492.

OPPORTUNITY FOR VALUATOR—VALuator required by parties engaged in mortgage lending on Victoria real estate. One having good knowledge of local values of private dwellings and apartment buildings. Box 3637, Colonist.

PORTER FOR HOTEL MUST BE OVER 65 years, pensioner or returned veteran preferred. Box 6879, Colonist.

WANTED — MAN FOR PART-TIME work with some knowledge of furniture business selling or warehouse. Apply Home Furniture Co.

WANTED — CONCRETE FINISHER. Steady work. Apply Employment and Selective Service Office. Order No. 21000.

WANTED—DELIVERY BOY, UNDER 16 years of age, with bicycle. Apply Colonist Commercial Printing Dept. office.

WANTED—DENTAL MECHANIC, FULL or part time. Apply Dr. B. Whitmore, 102 Campbell Building.

14 WANTED—FEMALE HELP

Applications will not be considered from persons in the employment of any firm, corporation or other employer engaged in the production of munitions, war equipment or supplies for the armed forces unless such employee is not actually employed in her usual trade or occupation. Applicants are advised not to send original testimonials. Copies are just as satisfactory.

A MAID FOR UPSTAIRS WORK IN private house. Other help kept. Good wages. Live in. G 2805.

CLERKS GRADES 1 AND 2, TYPISTS Grades 1 and 2 and stenographers Grades 1 and 2 for Dominion Government offices. Qualifications: Grade 1 positions, no experience required; clerk Grade 2, two years' office clerical experience or two years' teaching experience plus a professional teacher's certificate or a university degree; stenographer Grade 2, two years' stenographic experience; typist Grade 2, two years' office clerical or typing experience. Salaries, $70.20 and $103.30 for Grades 1 and 2 respectively, including cost-of-living bonus, less statutory deductions. Preferential age limit Grade 1, 18 to 35 years; Grade 2, 40 years. Application obtainable at Post Office, National Selective Service Office or Civil Service Commission, should be mailed to Civil Service Commission, 616, 789 West Pender Street, Vancouver, B.C., not later than February 24. This advertisement is authorized by the Director of National Selective Service.

CAPABLE YOUNG WOMAN, GENERAL help modern home, block Shoal Bay bus, one child, top wages. Telephone E 1091.

CAPABLE GENERAL HELP, THREE IN family, good wages. Box 6301, Colonist.

COOK GENERAL FOR FAMILY OF three. Sleep in. Salary $50 per month. Phone E 3481.

COOK WANTED — NO HEAVY WORK. Phone B 7480.

CAPABLE WOMAN FOR HOUSEWORK—Few hours daily. Phone E 6804.

COOK-HOUSEKEEPER, ONE IN FAMILY. References. Phone G 7090.

DOMESTIC HELP REQUIRED DAILY except Sunday. Two in family only, from 8.30-2.30. Good wages. Suite 11, Avalon Mansions.

DEPENDABLE WOMAN FOR THREE hours housework every morning. No washing or cooking. Phone E 4410.

EXPERIENCED COOK HOUSEKEEPER must be really good cook for private house; family of four. Other help kept. Pleasant surroundings. Top wages. References. E 1137.

EXPERIENCED PART-TIME COOK 3 days a week. Phone Miss Harris, G 0230.

GIRL WANTED FOR SODA FOUNTAIN work, experience unnecessary. Apply Employment and Selective Service Office. Order No. 115.

GIRL OR YOUNG WOMAN, GENERAL housework, modern home, two adults, sleep in preferred, good wages to right party. Box 6848, Colonist.

GIRL FOR LIGHT HOUSEWORK AND plain cooking. Good wages to right party. Phone mornings or evenings. E 0702.

GIRL AS KITCHEN HELP. SLEEP IN. 1270 Yates.

HOUSE PARLOR MAID — APPLY 10 & [illegible] Avenue, or phone B 0281 for appointment.

HOUSEKEEPER URGENTLY NEEDED for about four months. [illegible] 7085.

HOME FOR MIDDLE-AGED WOMAN, fond of children. [illegible]

NURSEMAID CARE FOR 6 MONTH OLD baby, afternoons and evenings, for 12 days beginning February 11 [illegible] per day. Apply Mr. H. H. Christie [illegible] February 11, Empress Hotel.

PRACTICAL NURSE OR HOUSEKEEPER to take charge in modern home, two children, four years, and mother, convalescent [illegible] E 8863.

PRACTICAL NURSE AND GENERAL help [illegible]. Apply matron, Aged and Infirm Women's Home.

WANTED PERSON TO MIND CHILdren two nights a week, Quadra-Bay Street district. G 3668.

REFINED GIRL OR WOMAN TO DO light housework for a small family. Good home. Experience not necessary. State salary expected. Box 6829, Colonist.

TWO GIRLS, 18-21, TO HANDLE PUBlisher's contract. [illegible] not needed. All applicants must have good character, neat appearance [illegible] to travel. No experience necessary. Apply in person, Room 311, Dominion Hotel, between 8-9 p.m.

UNDERGRADUATE NURSES ASSOCIAtion [illegible] 115 Government St. G 5218.

UNDERGRADUATE OR EXPERIENCED [illegible] permanent [illegible] Phone [illegible] after 5.30 p.m.

WANTED WHITE MAN FOR DISHwashing in soda fountain, short hours. Apply Employment & Selective Service Office. Order No. 311.

WANTED WOMAN FOR HOUSEWORK. Must be fond of animals. Cedar Hill [illegible]

WANTED—GOOD COOK. E 6612.

YOUNG OR MIDDLE-AGED PERSON AS cook-housekeeper to family of [illegible] the country, six miles from Duncan. Fully modern home. Box 6886, Colonist.

LEARN HAIRDRESSING
VICTORIA HAIRDRESSING SCHOOL
WOOLWORTH BUILDING

No. 1—Experienced Dining Room Waitress. No. 2—Experienced Hotel Chambermaid. Part-time, but applicant must have full-time employment. Live in or out. E 1107.

OPPORTUNITIES FOR WOMEN
BEAUTY CULTURE
offers you
LIFETIME SECURITY
Our graduate operators are in demand [illegible]
VICTORIA HAIRDRESSING SCHOOL
Woolworth Bldg. Suite 106
Douglas Street. Victoria

15 TEACHERS WANTED

WANTED—ASSISTANT MASTER RES[ident] [illegible] according to qualifications and ability. Apply Box [illegible] Colonist.

16 AGENTS WANTED

WANTED—A MAN ON A PART TIME basis [illegible]. Must have other [illegible] work. Apply Box 3487 [illegible]

17 SITUATIONS WANTED—MALE

A GOOD JOB OF [illegible]

A SEPTIC TANK INSTALLED OR REpaired, block drains [illegible] Phone E 5.00.

17 SITUATIONS WANTED—MALE (Continued)

ALL Trees Topped, Felled or Bucked; branches hauled away if desired. B 6561.

DANGEROUS Trees Topped or Felled by experienced man. Work guaranteed. References supplied. Phone Colquitz 118 M.

EAVESTROUGHING AND DOWN PIPES cleaned, repaired and renewed. Free estimates given. Phone B 3660.

G[illegible] ing, discing, also leveling, excavating. Ford tractors. Jewkes. B 7377, B 3386.

GENERAL REPAIRS — CEMENT BASEment, sidewalks, anything. E 0478.

HANDYMAN WANTS ODD JOBS—Building repairs, cement sidewalks. Fencing a specialty. Phone G 0482.

PART-TIME BOOKKEEPING FOR ANY small business [illegible] Phone E 8102.

SHINGLING OR RESHINGLING DONE, 75c an hour. Phone B 1874.

TREES TOPPED, FELLED, BUCKED, branches hauled away. B 3931.

WOOD CUT TO STOVE LENGTHS. B 6933. C. W. Loughridge.

15-YEAR-OLD BOY IN GRADE 10 wants work after school and on Saturdays. Phone B 4465.

$3 STOPS THAT LEAK. ROOF AND downpipes repaired, gutters cleaned. E 2773.

17A PAINTERS AND DECORATORS

ACME — PAPERHANGING, PAINTING, etc. Positively immediate service. T. Harker. Empire 8773.

ALL-AROUND HANDYMAN, PAINTING, etc. Phone B 3867 after 5 o'clock.

ARMSTRONG, E 9316. PAINTER, DECOrator.

COMMERCIAL PAINTERS AND DECOrators. Free estimates. Immediate service. B 0815.

D. A. TRIPP & SON—PAINTING, DECOrating, paperhanging. G 3618, B 4708.

EX-SERVICEMAN, FINISHED CARPENter. Small jobs contracted or hourly. All kinds saws, scissors and knives sharpened. Work preferred around Cadboro Bay district. B 7409.

GEORGE S. GOODWIN, FORMERLY OF Reams, painting and decorating contractor. Phone E 6044. 1623 Belmont Ave. Established 1911. Satisfaction guaranteed.

INTERIOR PAINTING, PAPERHANGING; walls Saponed, textured, tinted, etc. J. M. CULLINGFORD — B 7879.

INTERIOR AND EXTERIOR PAINTING, spraying roofs, stucco, etc. For a good job phone E 4228.

INTERIOR AND EXTERIOR PAINTING. Phone G 5133.

J. J. CORRIN, Paperhanger, Interior Decorator, good workmanship. B 9719.

WALLPAPER, MURESCO, PAINTS, ETC. Mellor Bros., Ltd., 819 Broughton Street. G 5021.

WALTER H. WELLS OF EDMONTON—Painter and paperhanging. B 2664.

PAPERHANGING, PAINTING, WORK guaranteed. Estimates. B 2774.

VICTORIA DECORATORS, PAINTING, spraying, paperhanging. G 7381, B 9142.

17C CARPENTERS AND CONTRACTORS

A 1 ATTENTION—
When you desire action on your concrete requirements, for a clean, permanent job phone B 1703. Walks, driveways, foundations, floors, etc.

ALL TYPES OF PLASTERING AND stucco work. Repairs a specialty. B 2626 or B 8365.

ALTERATIONS, all Kinds of Repairs attended to. S. S. Weismiller. B 1252.

ALL Kinds of Concrete Work, Floors, sidewalks. No job too small. E 4188.

ALTERATIONS, BUILDING, REPAIRS, roofing a specialty. T. Thirbell. E 0685.

ALTERATIONS, REPAIRS, FINISHING work promptly done. E 9705.

ALTERATIONS, REPAIRS AND NEW homes built. B 2402.

BRICKWORK, CONCRETE, TILE drains, chimneys topped, etc. B. Henson. E 4875.

BUILDING CONTRACTORS — WARREN Long. B 1966. Alterations, repairs, etc.

CONCRETE MIXER RENT $4 DAY; screw jacks 25c; rollers. G 3106. Dents.

EXPERT CARPENTER—ALTERATIONS, repairs. Reasonable. E 4270.

BETTER-BUILT HOMES
32 years in the building trade is your assurance of the finest craftsmanship. Remodeling a specialty. Phone G 3135.

GENERAL Repairs, Cement Foundations, basements, sidewalks, anything. E 5770.

PLASTER, STUCCO, Patchwork. Phone Colquitz 118K after 5 p.m. T. Bibbald.

PHONE E 6088 FOR GUARANTEED roofing, either cedar shingles, asphalt.

17F GARDENERS

GARDENER, HANDYMAN, PRUNING, spraying, lawns laid, etc. Phone B 1585.

GARDENING, SHRUBBERY, ROSES AND tree pruning. G. Case. G 0250. [illegible]

PRUNING ROSES, SHRUBS, HEDGES. Phone evenings. E 6825.

17F DRAFTING

PLANS DRAWN TO MEET YOUR BUILDing requirements—Houses, Stores and Buildings.
NEIL S. BUTLER
1723 Broad Street. E 2633 and G 8482
Associated With Matheson Builders, Ltd.

TREE SURGERY
SCIENTIFIC TREE PRUNING. Spraying, [illegible] treatment, fertilizing, danger[ous] trees removed. Coats & Hicks. E 1276.

18 SITUATIONS WANTED—FEMALE

BUSINESS WOMAN WITH KNOWLEDGE of typing wants part-time work as store clerk. Box 6505, Colonist.

COOK - GENERAL, SOLDIER'S WIFE [illegible] child 12 years [illegible] sires work in home. Good references. [illegible]

DRESSMAKING. BOX 6904, COLONIST.

EXPERIENCED DRUG SALESLADY wishes part-time employment. Box [illegible] Colonist.

GIRL, SINGLE, 21, JUNIOR MATRIC, knowledge of typing, shorthand, open for part-time work in store or office, etc. Box [illegible] Colonist.

LADY WISHES POSITION AS COMPANION [illegible]

LADY WILL CARE FOR CHILDREN evenings. Phone E 3914.

MIDDLE-AGED ENGLISH GRADUATE [illegible]

MARRIED WOMAN WILL MIND CHILdren [illegible]

NORMAL SCHOOL STUDENT DESIRES [illegible]

POSITION AS HOUSEKEEPER [illegible]

[illegible] PART-TIME [illegible]

WIDOW [illegible] PART TIME [illegible]

WANTED—POSITION AS COMPANION [illegible]

YOUNG WOMAN WANTS PART TIME work [illegible]

YOUNG MOTHER WILL LOOK AFTER [illegible]

100 NOTESHEETS AND ENVELOPES [illegible]

21 PERSONAL

AT THE MODERN PHARMACY LTD [illegible]

A MARSHALL [illegible] Aulay Bldg., Yates.

21 PERSONAL (Continued)

ROSICRUCIAN MYSTERIES
ALL SINCERE SEEKERS FOR THE great truth and mystical powers known to the ancients write for the free book "The Secret Heritage." It is mailed without obligation to students of the higher laws of Nature and mental science.
Scribe [illegible]
AMORC TEMPLE
San Jose, California

ASSISTANCE AND INFORMATION—Income Tax — Insurance. H. C. STAFFORD. E 0636, G 3975.

A TASTY BUSINESS LUNCH FOR ONLY 35c, with prompt service, at the "Wander Inn," 1308 Broad Street.

AT MINNIE BEVERIDGE MILLINERY—Spring straws and felts arriving daily, gorgeous colors. 770 Fort Street.

BANISH GREY HAIR—LOOK YEARS younger—use effective Angelique Grey Hair Restorer. $1—at Cunninghams, Darling's and Hill's Drug Stores.

CANADIAN NASAL SPRAY—HAY FEVER sufferers! Here's your chance for relief. Our preparation scientifically tested and approved contains no harmful ingredients, goes to the root of the trouble and gives you prompt release from suffering and discomfort. Complete relief kit with atomizer, $1.50; refills, 50c and $1.50. At all drug stores.

CHILDREN'S TERRY CLOTH PULLovers, red, copen and yellow, size 2, 4 and 6 years.
FOWLER'S — 734 YATES STREET

DOUBLE THE LIFE OF YOUR HOSIERY. Have runs and snags invisibly mended. Speedy service, low cost, satisfaction guaranteed. Hosiery mending, main floor, David Spencer, Ltd.

"WANDER INN"
"DINING OUT?" Try our delicious fried chicken dinners, 75c. Special orders to take out, 60c. 1308 Broad. Phone G 1612.

DARLING'S B-77—A TREATMENT FOR acute and chronic coughs, colds, bronchitis. 6-oz. btl. 75c. Darling's, Fort-Broad.

DRESSMAKING, YOUR HOME OR MINE. Mrs. Lemons, 1534 Elford St. B 3131.

ELECTROLUX
Sales and Service
For GENUINE REPAIR SERVICE
or
NEW MACHINES
Phone G 5518
ELECTROLUX (CANADA), LTD
214 Scollard Bldg.
VICTORIA B.C.

ECZEMA, ITCH, PILES, PSORIASIS—Try Franjore ointment, 639 Cormorant Street, and all department drug stores.

FOR CORRECTING POOR POSTURE BY gentle "reminder-tension" Shoulder braces, $1.50 and $3.00. Private fitting room, lady attendants. Cunningham Drug, Fort and Douglas. Garden 3031.

FREE INFORMATION—FEMININE HYgiene. Local Society de Hygenique. 618 Market Street. E 8774 after 5 p.m.

FREE—8 x 10 PHOTOGRAPH OF YOUR child with every half-dozen order or more. Cherer, Child Specialist. E 4631.

HAVE YOUR SEWING MACHINE COMpletely overhauled by expert Machinist. All parts now available for motors and machines. Singer Sewing Machine Co., Phone E 6813.

JUST A SUGGESTION
HAVE BEADS RESTRUNG — EXPERT workmanship. E 2124, from 2-5 p.m.

HAY FEVER-ASTHMA — "Stratheasy" relieves instantly. Free demonstration. Victoria Pharmacy, 1001 Dou'l'a. St. G 1311.

INCOME TAX, PERSONAL AND BUSIness returns prepared, accounting and auditing. Phone G 8421, weekdays 9-5.

LONELY—GET ACQUAINTED. HUNdreds of lady and gentlemen members in every province, all ages, many with means. Particulars free. Western Social Club, Box 23, Edmonton, Alberta.

MDME. ST. QUENTIN, CARDS, CUPS, palms, Egyptian Tarot cards. Topper Cafe, Yates Street.

PRIVATE DEMONSTRATION OF THE Circalea-Therapeutic Unit. Gives relief from rheumatism, arthritis or neuritis pains. Phone Major Appliances, Hudson's Bay Company. E 7111.

PAIN KILLER FOR CORNS. LLOYDS Corn and Callous Salve gives prompt sure relief. 50c at Cunninghams, Hillside and Pearce's Drug Stores.

PICTURE FRAMING—FIRST-CLASS JOB guaranteed. Large stock of mouldings. Williamson's, 640 Fort Street.

PICTURE AND PHOTO FRAMING. A. E. Taylor & Co., 920 Fort.

QUALIFIED TEACHER WOULD COACH [illegible] elementary or high school subjects. Phone E 1741.

SLENDOR TABLETS ARE EFFECTIVE. 2 weeks' supply $1, 12 weeks $5. At Cunninghams, Spencer's and Fulmer's Drug Stores, Esquimalt.

SLEEPERS SIZES 1, 2, 3. BEDROOM slippers, all sizes. THE STORK SHOP. Opp. Times. G 2001.

SHOTBOLT'S LIQUID CORN REMEDY for the removal of corns, bunions, etc. Shotbolt's Drug Store, 599 Johnson.

SCOTSMAN'S BUOYS FOR FISHING boats. F. Jeune & Bro., Ltd., 510 Johnson Street. G 4632.

SUNDAY SPECIAL
TREAT YOUR FAMILY TO A FRIED chicken dinner for only 75c at the "WANDER INN"
1308 Broad Street. Phone G 1512
"Make Your Reservations Early"

THE KIT KAT
[illegible]
An air of the Orient
[illegible] the ideal place
[illegible] a charm and a grace
A place where your friends meet.
[illegible]
Then wait for Dame Fortune,
[illegible]
[illegible] DOUGLAS STREET
For Reservations E 0933

WE'LL CALL WITH CASH FOR YOUR [illegible] You sell [illegible] evenings. E 0001. Ask for Mr. [illegible]

WANTED—TEMPORARY HOME FOR [illegible] from parents' break[illegible] G 6578.

WILL MR. R. C. GEORGE PLEASE CALL [illegible]

YOU ARE UNDER 30 YEARS OF AGE? You can get life protection for $12.50 per year.
LUMBY—PEMBERTON BLDG.

LOW COST LIFE, FIRE
ACCIDENT, SICKNESS, AUTO
INSURANCE
[illegible]

21A HAIRDRESSERS AND BEAUTY SPECIALISTS

A PERMANENT WAVE INDIVIDUALLY styled. [illegible] shampoo and finger wave. Best Wave Salon, 719 Yates Street. Telephone E 4023.

CONTINUING OUR SPECIAL [illegible]

NOW WE HAVE AN EXPERIENCED [illegible]

HEAD FIR[ST] [illegible]
APPLEBY'S BEAUTY SALON
719 View Street. Phone E 1422.

21A HAIRDRESSERS AND BEAUTY SPECIALISTS (Continued)

IF YOU WISH TO SAVE YOUR HAIR tapered for individual styling, get your perm here. If you want your hair left long, get your perm here. Cold wave, machine and machineless. Phone G 2443 or just walk in. La [illegible], 737 Yates. Large ground floor salon.

NEW PERMANENTS! FINE HAIR A specialty. Bobette Beauty Salon, Room [illegible] Campbell Building. G 5967.

SUSSEX BEAUTY SALON SPECIALIZES in new short styles for permanents. PHONE 10 GOOD TIME! — E 5115.

VICTORIA BEAUTY PARLORS — CALL E 8519 for a good permanent. All experienced operators. 1316 Broad Street.

ANNAS TAYLOR BEAUTY SALON
"Individual Hair Styling"
1004 Broad St. Phone E 8015

THE VOGUE BEAUTY SALON
717 View Street
Phone "Lorene Tarlow" — E 1115

TYRRELL'S LTD
4TH FLOOR, D. SPENCER, LTD.—E 4141

23 EDUCATIONAL

BE PREPARED! BUSINESS, SECREtarial, radiotelegraphy, civil service course. Day and night classes. Sprott-Shaw School.

BOOKKEEPING Taught. Private Lessons, rapid advancement. Box 5694, Colonist.

ROYAL BUSINESS COLLEGE, 1006 GOVernment. G 6010. S. W. Mansell.

STANDARD SCHOOL OF STENOGRAphy. G. M. Dickson. G 1824 or E 0635.

OIL PAINTING
H. MOORHOUSE, A.T.C.A.K., LONDON, Eng., teacher of oil and water color painting. Studio 444 Transit Rd. G 4294.

24 MUSIC

FIRST-CLASS SINGING LESSONS—Florence Gunn. G 2062.

PERCY SCOTT — VIOLIN, MANDOLIN, guitar, banjo, teacher's diploma. Orchestra. B 3934.

24A PIANO

CATHERINE BROWN, L.R.S.M., teacher of piano. G 1899. 919 Ri[illegible] Road.

25 DANCING

EILEEN'S SCHOOL OF DANCING, 635 Fort Street. All types taught. Special ballroom prices for servicemen. Res. Phone E 0247.

28 DRESSMAKING

FURS REMODELED, REPAIRED. DRESSmaker suits and coats. Mrs. H. Piedt, 3249 Rutledge Street. Phone B 1034.

LADIES' TAILORING, DRESSMAKING and remodeling expertly done. E 8430.

PEGGY PARKER DRAFTING AND dressmaking. Smart clothes for smart people. Also children's wear. Hand-made nighties and sleepers, sizes 2, 3, 4 and 5. 719 View Street. Phone E 0115.

29 LOST AND FOUND

ANYONE LOSING BLACK CAT, ABOUT one year old, wearing collar and bell, in Esquimalt district, please contact S.P.C.A. E 0814.

LOST—ONE BLACK LEATHER WALLET, in or near the Strathcona Hotel, containing identification card and money. If found please return to Clair W. Fink, A.M.M. 3/c, Box B.H.A., N.A.S., Whidby Island, Wash., for liberal reward.

LOST—WALLET CONTAINING TICKET in Cornwallis, money, etc. Finder keep money but please return wallet and other contents to naval police or phone [illegible] 6873.

LOST VICINITY ARMIT AND MUNRO, black and white tom cat, square black patch on nose. Children's pet. Please phone B 3498. Reward.

LOST BLACK POCKETBOOK CONTAINing identification card, naval passes, also large sum of money. Generous reward. Phone E 6363.

LOST A BOOK CALLED "ROYAL REGiment," outside of Spencer's or Hudson's Bay. Reward. Finder please phone E 4169.

LOST — SILVER CIRCLE EARRING AT Crystal Garden, Wednesday night. Finder please phone E 5010.

LOST — MONDAY, SIDE-VIEW SPECtacles, name in case, urgently needed. Reward. Phone B 2317.

LOST—GIRL'S ROLEX WRIST WATCH, Victoria High School. Valued as keepsake. Reward. E 8178.

LOST DOG GORDON AND LABRADOR, black and brown. Answers to "Chula." Phone B 3027.

LOST—BOTTOM HALF OF BROWN mottled Parker fountain pen. Reward. [illegible] 6669, Colonist.

LOST BLUE BELT SEQUIN TRIMMED. Finder please phone J. Burkett. F 2514. Reward.

LOST BLACK BORDER COLLIE, answers to name of "Laddie." Reward. G 6778.

LOST LADY'S BULOVA WRIST WATCH. Finder please call E 4911. Generous reward.

LOST LONG GOLD EARRING IN OR [illegible] Phone F 1463.

31 MONEY TO LOAN

ADVICE AND INFORMATION ON mortgages cheerfully given without obligation. Applications for amounts up to $5,000 handled in a quick and satisfactory manner. No unnecessary waiting.
SAANICH REALTY COMPANY
1919 Douglas Street. Phone E 0001

FUNDS ON HAND AND IMMEDIATELY AVAILABLE FOR MORTGAGE LOANS
LARGE AND SMALL AMOUNTS — LOW interest [illegible] charges. N.H.A. applications received. Agreements and mortgages purchased.
P. R. BROWN & SONS LTD.
1113 Broad Street. Phone D 7171

MONEY TO LOAN—ANY REQUEST FOR a mortgage appreciated. Pemberton Holmes Ltd. G 8124.

MONEY TO LOAN ON FIRST MORTgage at 6 per cent. Wise & Co. Ltd., 1 [illegible] Pemberton Bldg.

A HOME OF YOUR OWN
THROUGH A B.A. LOAN
Loans Readily Arranged by This Old Established Firm. [illegible]
B.&R. & STEPHENSON LTD.
900 Government Street. Phone D 6137

100 NOTESHEETS AND ENVELOPES [illegible]

33 BUSINESS DIRECTORY

ACCOUNTING
ACCOUNTING [illegible]

100 NOTESHEETS AND ENVELOPES [illegible]

ASHES AND CINDERS
GENERAL Hauling, Sand, Gravel, Wood [illegible]

BULLDOZING
BULLDOZING, LEVELLING, CLEARING [illegible] E 5987.

CATHOLIC SUPPLIES
STATUES, Rosaries, Prayer Books [illegible]

CHIMNEY SWEEPS
A [illegible]

BEL CHIMNEY SWEEP—CHIMNEY AND [illegible]

COLLINS CHIMNEY SERVICE, CHIM[ney] [illegible]

GRAY'S CHIMNEY SWEEP [illegible]

LINOLEUM AND CARPET LAYING
EXPERT LINOLEUM AND CARPET [illegible] J. D. Ward. B 1576.

33 BUSINESS DIRECTORY (Continued)

COAL
KOLPAK—6 CUBES OF COMPRESSED coal in each clean package. Delivered, 100 pkgs., $12.50; 50 pkgs., $6.50. Picked up at plant, 12½c pkg.; 25 or more, 12c each. Kolpak Co., 505 David St., two blocks west of Centennial Church. Phone B 1811.

ELECTRICIANS
EXPERT WIRING AND REPAIRS. DAY [illegible]

FOR EXPERT HOUSE WIRING, PHONE Colquitz 827.

LANGSTON ELECTRIC—Prompt Service on domestic and commercial. B 6151.

EXTERMINATING AND FUMIGATING
RATS, MICE, BED BUGS, ROACHES, fleas, etc. Estimates free. Vacating of premises unnecessary. Work guaranteed. PIED PIPER CO., LTD., 1244 Wharf. B 7814.

FLOOR SURFACING
FLOORS SANDED AND FINISHED, estimates free. Phone D 6529.

LEN JONES & CO.—FLOORS SANDED and finished. Estimates free. B 3511.

V.I. HARDWOOD FLOOR CO., 207 Johnson. Free estimates. G 7314.

FURNACE REPAIRS
FURNACES installed and repaired; first-class work. S. J. Coles. Phone B 1396.

ARE you in need of furnace repairs, replacements, smokepipe renewal, etc.? Phone Tom Hallam. B 1581. 1320 Broad.

FUMIGATING
BED BUGS, ROACHES, FLEAS. Complete extermination guaranteed. Estimates free. Inquiries confidential. Phone Victoria Pest Control Clinic. G 8067.

INSULATION
HAVE YOUR HOME INSULATED BY modern blower equipment. Estimates gladly given. Shawnigan Lumber Yards, Ltd. Phone B 1331, evenings B 2067.

PLUMBING
A PLUMBING REPAIR SHOP ON wheels to your door saves you money. Reliable Plumbing Shop. D 1041.

ESTIMATES GENERAL PLUMBING, HOT water heating. Save fuel and doctors' bills. Phone Colquitz 108R.

IF YOU LIVE IN SAANICH—FOR YOUR plumbing, heating and blocked drains call Sid Miller. [illegible] 8101.

ROOFING
LET US FINANCE A NEW ROOF FOR you. Don't neglect your roof until it means added expense. What you have on repairs and decorating will help you pay for a New Roof on our Easy Payment Plan. A deposit is all you need and the balance in Twelve Easy Payments.

We have a variety of colors and patterns to choose from, and can give you immediate service at present, but would advise you to place your orders with us Now for the Future to avoid disappointment.

Good Workmanship adds years to your roof and we Guarantee that our work is of the Finest.

Phone us for Free Estimates and advice.

VICTORIA ROOFING & INSULATING CO.
Beacon 3331. 733 View Street
Telephone evenings: Dav. Taylor, G 4618

RUBBER STAMPS
RUBBER STAMPS — Manufactured by Robinson Press, 846 Pisgard. B 0614.

SAWS
CIRCULAR CORDWOOD SAWS gummed and sharpened by machine. All kinds brazing and filing. L. Elves, 705 Pandora Ave. Phone E 6374.

SAWS FILED
IRA RECHER SAW SHOP, 640 CORMORant Street. Saws filed, tools and lawn mowers sharpened, also brazing, grinding, gumming, etc. G 6142.

SAW FILING, HANDSAWS, CROSSCUT and circular saws. Prompt service. Lakemount Hospital, 613 Cormorant St. [illegible]

TAILORING
LADIES' AND GENTS' TAILORING—Specializing in remodelling, alterations and men's suits made into ladies'. Also tailored ladies' suits. Better Price Tailors, 1446 Douglas St. E 2013.

LADIES AND GENTS' TAILORING—Expert remodelling, alterations. J. Davis, [illegible] Yates. E 5811.

VACUUM REPAIRS
AUTHORIZED PREMIER SERVICE ALL makes. Est. 18 years. Highem. G 3559.

VIOLIN MAKERS
HUGO WILBNER BAND AND ORCHEStra instruments repaired. Room 3, 1116 Broad Street. B 1947.

WOOD
HILLCREST WOOD SPECIAL
A SPECIAL, ONE WEEK ONLY—NO. 1 Douglas fir slab mixed with inside blocks, 12-inch, good for range and fireplace. Never in water, hand-picked, no rubbish, clean and easily split, $11 for 2 cords. Dryland fir wood may be hard to get. Get yours now. Immediate delivery. All our supply direct from Hillcrest and Mayo mills. Best of Up-Island wood.

$5.50 PER CORD IN TWO-CORD LOTS

Remember If You Want Up-Island Wood Phone to
HILLCREST FUEL CO.
We guarantee our wood ready for immediate use, clean and dry enough to put in basement right away.
HILLCREST FUEL CO.
Phone Daytime D 1813
Day and Night G 0619

A SPECIAL BARGAIN FOR ONE WEEK only. No. 1 dry inside fir blocks, mixed with bark slabs, 12 inch, heats cordwood. From Mile 34, C.N.R., the one and only mill on Island whose wood doesn't get in water.
[illegible] cords, only $5.25
2 cords $11.00
If you want real good wood buy Sooke Dry-Wood. Remember, it's all fir, never in water.
F 0325

SOOKE LAKE FUEL
A BARGAIN—NO. 1 DRYLAND DOUGlas fir stove lengths, clean and easy splitting, dry [illegible] blocks mixed with bark [illegible] from Sooke Tie [illegible] Sooke [illegible] or 3 cords [illegible] Day phone B 2232, evening [illegible]
1707 GOV'T ST. 713 MARKET ST.

A BARGAIN!
ABSOLUTELY ALL BEST FIR DRYLAND [illegible] for home use. Immediate delivery. Per cord $5.50 in two-cord lots.
COOPERAGE WOOD AGENCY
E 1519

A BEST [illegible] FIR WOOD [illegible] Phone [illegible] R 1973.
ISLAND FUEL SUPPLY CO.

A BARGAIN YOU CAN DEPEND ON. [illegible] ready to burn. Ideal all-round [illegible] delivery.
RONALD HOPKINS FUEL CO.
Day—E 7916—Night

SPECIAL
A BARGAIN FOR TWO WEEKS ONLY
[illegible]
$5.50
[illegible]

33 BUSINESS DIRECTORY (Continued)

A BARGAIN—HONEYMOON BAY NO. 1 fir millwood, mixed with blocks, ready to burn, nice and clean, easy to split. One cord, $5.50; 1½ cord lots, $8.25. Dry fir kindling, $4.75. B 5023. Amrik Singh.

ABSOLUTELY THE BEST DOUGLAS fir wood—Dry inside blocks mixed with bark slabs. Stove length. Guaranteed full measure, 2 cds. $9 only. Immediate delivery. Safeway Fuel, 303 Caledonia Avenue. [illegible]

A BARGAIN — NO. 2 WOOD FROM Jordan River. Blocks and slabs mixed. 2 Cords, $8. Safeway Fuel. E 8842.

A BARGAIN
DRYLAND 100% DOUGLAS FIR WOOD, never in water, mixed with block and slab, mostly all blocks. Ready to burn or store in basement. Just the fuel for all-round use. $5.50 per cord. 12-inch kindling, bone dry, for kindling, $6 cord. Best No. 2 wood, under ceiling price, 2 cords $9.
OLD JOHN WOOD
2518 Douglas
DAY, E 2743. NIGHT, E 3904

A FIR SALE
DRYLAND RED CEDAR, 12-INCH lengths, ready to burn, makes good kindling, 1½-cord lots, below ceiling prices. Phone today.
RONALD HOPKINS FUEL CO.
Day — E 7916 — Night

DRYLAND FIR, FOR IMMEDIATE USE, $5.50 cord delivered, made for your convenience. Tupas Fuels. E 7183.

EXTRA SPECIAL, ONE WEEK ONLY!—Dryland heater blocks and slabs, never in water. Reg. $5.50 cd., now 1 cd. $5. No. 1 sawdust, sacked, $3.75 unit. Dominion Fuel, 2607 Douglas Street. B 4714.

ALL EXCEPTIONAL SPECIALS!
FIR EDGINGS AND INSIDE WITH bark, ready for kitchen range, no chopping, never in water, 1½ cds. $7; planer ends, dry kindling, $5.75; No. 1 dry fir sawdust, 1½ units, $6.75; No. 2 mixed sawdust, 1½ units, $6; dry spruce sawdust, 1½ units, $5.
LANGFORD FUEL
B 5010—Day, Night

FIR MILLWOOD, $5.50 PER CORD. J. E. Painter & Sons, 917 Cormorant. G 3541.

SAWDUST
NO. 1 DRYLAND HEADRIG FIR SAWdust. Bulk only. Two unit lots, $8. This sawdust is guaranteed the best in town.
BARKNETT FUEL
737½ Pandora. Phone G 2032

BIG SPECIAL
NO. 2 MILLWOOD, MOSTLY blocks, stove length, ready for use. Good Winter wood.
$3.75
PER CORD
(Under Ceiling Price)

NO. 1 DOUGLAS FIR MILLWOOD
Immediate Delivery
IDEAL FUEL
Day and Night
G 5989
We Deliver to Keating, Brentwood and Sidney

ATTENTION!
A SPECIAL—TWO WEEKS ONLY!
NO. 1 DRYLAND FIR MIXED with bark slabs, mostly all inside blocks, ready to burn. Clean and easily split. Dry fir, hard to get. Get yours now. Quick delivery.
ONE CORD $5.50
TWO CORDS $11.00
B. TARA
Phone Day or Night G 8565
[illegible] Market Street

ONE WEEK ONLY, UP-ISLAND NO. 1 [illegible] 2 cords $11. Immediate delivery. Shawnigan Douglas Fir Wood, Empire 8562.

UP-ISLAND MILLWOOD, $5.50 CORD, bone-dry cordwood $17, bone-dry 4-ft. slabs $7.50. Famous Fuel. G 5321.

A BIG SALE—ONE WEEK ONLY
100 CDS. OF THE BEST UP-ISLAND fir blocks and slabs mixed. All stove-lengths, clean and easy split. Absolutely no hemlock or cedar. There is no better wood at the price, that money can buy. Good for all-round use. 2 cds. only $11. Short heater blocks 1½ cds. $7.45. No. 2 millwood in stove-lengths or 2-foot lengths 1½ cds. $7.50.
Quick Delivery and Good Service
O.R. FUEL—2702 GOVERNMENT
Day, G 6133. Night G 7087

NO. 1 DRYLAND FIR MILLWOOD
$5.50 Per Cord
Best in Town — Prompt Delivery
BARKNETT FUEL
Phone D 2041. 921½ Pandora

DRYLAND SAWDUST
100% FIR, ALL HEADRIG DRY SAWdust from the mills. Immediate delivery. Two units bulk, $8.
ALLIED WOOD & SAWDUST CO.
904 Johnson Street. Phone E 8041

34 PROFESSIONAL DIRECTORY

APPRAISERS
CERTIFIED Real Estate Appraiser, Mortgage, insurance, lending companies. Cost survey, construction supervision. E 0181.

CHARTERED ACCOUNTANTS
PRICE, CAMERON & CO.
Chartered Accountants
610-16 Central Bldg. 620 View. B 7622

CHIROPRACTORS
DR. OF CHIROPRACTIC—J. B. LIFF, registered and licensed. Jones Block, 723 Fort Street. Phone B 3815.

JOHN M. STURDY, D.C.
Registered and Licensed
Palmer Graduate Chiropractor
Complete X-Ray Laboratory
[illegible] View. E 5676

ELECTROLYSIS
SUPERFLUOUS HAIR AND MOLES REmoved permanently by electricity. Success guaranteed. Dorothy Hanman, Specialist, London, England. Practice established in Victoria over 20 years. 202 Scollard Building. Telephone [illegible]

OSTEOPATHIC PHYSICIANS
DR. VERNON B. TAYLOR, REGIStered and licensed. 301-2-3 Jones Block, 723 Fort Street. Phone Empire 7635.

PATENT ATTORNEYS
MARKS & CLARK, Patent Attorneys. 506 Bank of Toronto Bldg., Victoria.

SWEDISH MASSAGE
O. H. LOWENBERG, 20-21 WINCH BLDG. [illegible]

37 MISCELLANEOUS

CHECK UP
ON YOUR OFFICE SUPPLIES
Letterheads, Envelopes, Billheads, Statements, Ruled Sheets, Etc.
Don't Leave It Till the Last Minute
THE COLONIST
PRINTING DEPARTMENT
[illegible] Broad Street. Victoria, B.C.

40 FOR SALE—MISCELLANEOUS

40A BUILDING MATERIALS

CEMENT MIXER FOR RENT BY DAY or week. [illegible] G 2700.

QUALITY SHINGLES — LOW PRICES [illegible] G 1461.

R. A. GREEN LUMBER CO. LTD.
[illegible] Mouldings
2331 Douglas St. G 9814

A Mart for Busy Readers—Property for Sale or Trade

40 FOR SALE—MISCELLANEOUS (Continued)

TALKING ABOUT FENCING . . . WE really got slowed up in the mud last week. Looking for a good inside job we were rearranging the stationery cupboard and discovered a stack of illustrated "Let's Build a Wood Fence" booklets which arrived too late for last year's business and nearly forgotten for this. Maybe we haven't all the items listed but the illustrations are good. Write, phone or call for free copy postpaid. Prompt delivery on fence posts—4x4 5x5 6x6 rough cedar, rough and [illegible] dressed. Rails (all sizes), hinges, creosote, paint and nails.

STEWART & HUDSON
Retail Lumber Yards
Gorge Road Off Gov't E 3171 or 3
And 61 Ravine Street, Nanaimo

40B CLOTHING, FURS, SHOES, ETC.

BLACK CARRACUL COAT, NAVY COAT, brown tweed suit, Spring coat, flowered satin evening gown, non-crushable black velvet evening jacket, day dresses, sweaters, hats, etc., sacrifice, size 40 to 42. Phone O 9037

BROWN BROADTAIL COAT, ALSO BLUE cloth coat, size 20, both for $25, if sold today. Phone E 8261 after 1 p.m.

BLACK WOOL SUIT, BLUE TAFFETA evening dress, size 10. Garden 3081

CLOTH REMNANTS — KHAKI SERGES for boys breeches, 1 yd for 58 ins $1.50, 1 yd $1.90, also high-grade suiting for boys knee pants. We have suit samples of high-grade suiting and Scotch tweeds, 60 samples 8x8 ins $1.00, 30 samples 4x4 ins $1.00, postage included. Remit with order (refund). Louis Rice, 361 Spadina Avenue, Toronto, Ont.

CANADIAN MUSKRAT COAT, 34-36, cost $250. Bargain, $75. Box 6497, Colonist.

FOR SALE — SIZES 42-44, TWO-PIECE grey wool dress, two-piece tweed suit, wide coat, hat and purse. E 1820, between 11 a.m. and 3 p.m. Sunday.

FOR SALE—LADY'S CHAMOISE-LINED blue coat, size 40. Also two gents suits, 38-40. Box 3876, Colonist.

FOR SALE—FUR COAT, BROADTAIL, $50, size 16, men's suit, $10, size 30. Phone after 6 p.m., E 8416

FOR SALE ANTIQUE PAISLEY SHAWL, extra large. Apply 1140 Rockland Ave.

FUR COAT, BROADTAIL, BLACK, SIZE 16, $7. Phone B 3820

GENTLEMAN'S BLACK OVERCOAT, good condition, size 42-44, $10. 1964 Leighton Road

HUDSON SEAL COAT, SIZE 20, LIKE new, cost $350, two years old. Must sell, $175. G 4093

40 FOR SALE—MISCELLANEOUS (Continued)

WINE CHESTERFIELD-BED $40, ALSO upholstered 100 chair. Phone E 2010

AT DANCES, the ladies who wear gowns with no holders usually have very good-looking shoulders. So they are the ones on whom nobody frowns, when they also get in strapless gowns. Maybe on this theme I shouldn't be musing but the laws of gravity are surely confusing.

Two "sort-of-different" bed-davenette suites came in today . . . have match-[illegible]

HEANEY WAREHOUSE (Retail Furniture)

TWIN BEDROOM SUITE that's "really something" with matched walnut, dust-proof drawer partitions, tilt plate mirror, new-type handles—styled 4 always . . . Only $210.00.

And we have the E.P. mattresses and springs at slight extra cost.

ENUFF 4 NOW . . . O U 2-morro.

WILSON'S ECONOMY FURNITURE STORE

Small Size Wardrobe Trunk	$22.50
Oak Extension Table	$8.00
Odd Buffets	$10.00 and $10.50
Walnut Finish Vanity Table, with three mirrors	$15.00
Chesterfield Table, as new	$14.50
Occasional Chair, as new	$17.00
New Baby Carriage	$22.00
Odd Chesterfield	$29.50
Good Chesterfield Suite, spring arms	$89.00
Good Rock Lined Heater	$16.50
844 CORMORANT ST	PHONE G 8018

STANDARD FURNITURE CO.
MANUFACTURERS AND RETAILERS
VIEWFIELD RD. 737 YATES ST.

40E MUSICAL INSTRUMENTS

BEAUTIFUL TONED PIANO FOR SALE in excellent condition. Reasonable, cash. G 8446

BRASS B FLAT TRUMPET AND CASE $50. Phone E 6418

ELECTRIC GRAMOPHONE ATTACHment $25. Phone E 2033

FOR SALE — GERHARD HEINTZMAN player piano in first class shape, piano bench, 100 rolls and two roll cabinets. Phone E 8139 evenings.

GERARD-HEINTZMAN UPRIGHT GRAND. Bench, beautiful tone. Good condition, reasonable. Phone O 3881

HOHNER PIANO ACCORDION 120 bass, as new, 100 switch, $165 cash. Phone E 4691

MODERN UPRIGHT PIANO—WITH bench, in first-class condition, $225. Brunswick gramophone, $14.50. Holland Bros., 741 Fort Street. Phone E 6913

NORDHEIMER PLAYER PIANO AND 65 rolls in mahogany cabinet, $300. E 0781

PLAYER PIANO 78 FINE ROLLS $275 [illegible]

42 POULTRY AND LIVESTOCK (Continued)

DOMESTIC MALLARD DUCKS, $10 FOR pen of three. Sidney Duck Farm.

EGGS FOR HATCHING FROM TRAP-nested high-producing White Leghorns, $1 dozen. Barriskill, Box 481, Rudy Road

BURNSIDE CHICKS

FOR MORE EGGS AND GREATER profits, book your 1945 order now and receive suitable dates.

LEGHORNS, HAMPSHIRES, ROCKS

Backed by generations of strong, healthy birds to give you uniform livable chicks. Farm and Hatchery under Dominion Government R.O.P. supervision. Write for 1945 Prices and Particulars.

BURNSIDE POULTRY FARM
A. R. Powell Hammond, B.C.

FOR SALE SIX NEW HAMPSHIRE hens, laying, $8. E 0761

JUBILEE INCUBATOR, 100-EGG, FOR sale, $10. O 1300

HEN HOUSE FOR SALE, 10 X 20, GOOD condition, $30. N. Dean, Quadra St., R.R. No. 3, Box 1306

NEW HAMPSHIRES, CHOICE BREEDing pen, 15 yearling hens and R.O.P. cock. Phone Colquitz 48N

ORDER CHICKS NOW

R.O.P. SIRED WHITE LEGHORNS, NEW Hampshires, also Hampshire-Leghorn crosses, for desired shipping date. G. T. Armstrong, Surrey Centre, B.C.

SPECIAL—PULLETS AT $1 EACH, ALSO roosters at $1.25. O 1205

THREE BREEDING ROOSTERS FOR sale, Leghorn hens; also incubator for sale. Phone O 4092

WE SPECIALIZE IN CHICKS FROM heavy laying strains of White Leghorns and New Hampshires. Dougan's Pioneer Poultry Farm, Cobble Hill, B.C.

WANTED—10 TO 500 CHICKENS. Phone Colquitz 110 M

NEW HAMPSHIRES
AND
WHITE PLYMOUTH ROCKS
Order now for February deliveries
WESTWOOD POULTRY FARM
W. W. Seymour Duncan, B.C.

11 NEW HAMPSHIRE HENS, FIVE LAYing the lot, $15. 881 Niagara Street

12 RHODE ISLAND RED HENS, $1.25 each. G 4276

42E HORSES

ONE TEAM OF HORSES, 1,600 LBS. [illegible]

47 ROOM AND BOARD (Continued)

ROOM AND BOARD, CLOSE TO YARrows and Naval Barracks, good locality, home cooking, reasonable. E 3380

ROOM AND BOARD IN QUIET COMfortable home for business people. Phone E 7213

ROOM WITH BOARD OPTIONAL, private home, conveniently located. [illegible]

48 ROOM AND BOARD WANTED

[illegible] refined home, light meals, $20 per month. Call E 7607.

LADY WISHES ROOM AND BOARD IN refined home, light meals, $30 per month. Call E 7827

SINGLE MAN, 47, FED UP WITH hotels, restaurants, boarding-houses, and rooms, would like to be only paying guest in private house. Box 6842, Colonist

URGENTLY NEEDED—ROOM AND CARE for elderly lady. Apply St. Joseph's Hospital.

WANTED—ELDERLY GENT ROOM AND Board, must be quiet, not necessarily in town. Give particulars. Box 6801, Colonist

WANTED NICE ROOM AND BOARD in Oak Bay, for one lady. Box 6805 Colonist

49 ROOMS TO RENT

49A FURNISHED

COMFORTABLE BEDROOM, QUIET BUSiness person preferred, close to Shoal Bay bus, breakfast optional. Box 6890, Colonist

COMFORTABLE BED-SITTING-ROOM with fireplace and private bathroom, Oak Bay. Phone G 1633

TWO COMBINATION ROOMS FOR RENT. No children, lower floor, suitable for elderly couple. N 6600

49B UNFURNISHED

FOUR ROOMS, 748 KINGS ROAD, QUIET tenants only. G 3274

50 ROOMS WANTED

NATIONAL HOUSING REGISTRY URGently in need of apartments, houses, for family accommodation, furnished or unfurnished. Free service to both landlord and tenant. Select your own tenant from our long waiting list.

CALL AT 809 GOV'T STREET, BELMONT BLDG., OR PHONE E 3117

55 HOUSES TO RENT

McILWAINE BROS. TRANSFER, LTD.—Furniture and piano moving, long distance removals, heavy hauling, storage, crating. 1412 Wharf. E 4341

55A FURNISHED

FOUR-ROOM FURNISHED COTTAGE, on edge of Shawnigan Lake, east side, $30 a month. Box 6012, Colonist

FURNISHED FIVE-ROOM COSY COTtage, suitable for two bachelors, country, close in. Box 6840, Colonist

TWO EXCHANGE MODERN FIVE-ROOM [illegible] Victoria or district. Mature people preferred. Phone E 2033

55B UNFURNISHED

HEANEY'S (EST'D 1890) MOVING, packing, storage. Phone G 1184. Let us explain our service.

TENANTS WILL EXCHANGE DUPLEX in city for house or duplex, near Oaklands School. G 7401

WILL EXCHANGE TENANCY OF MODern four rooms and bathroom and modern garage for large home. Prefer three bedrooms. This home is 200 feet from park entrance and St. Joseph's Hospital. E 6454

57 WANTED TO RENT—HOUSES

SUITE OR HOUSE URGENTLY NEEDED by Christian couple with two children under two years. Permanent. G 6868

URGENT—HOUSE, DUPLEX OR APARTment, by reliable tenants. Box 6702, Colonist

WANTED—FOUR, FIVE OR SIX-ROOM house by permanent reliable tenants. Phone E 2283

57A FURNISHED

AN ATTRACTIVE FURNISHED HOUSE with four bedrooms for a family of adults. Available March 1. Will pay a good rental. Highly recommended as tenants. Pemberton, Holmes, Ltd. Phone G 8124

WANTED, BY COUPLE WITH INFANT, furnished small house or apartment, by March 15, close in, good references. Box 6930, Colonist

WANTED — FURNISHED HOUSE OR apartment, permanent and reliable tenants. No children. Box 6702, Colonist.

WANTED, FROM MARCH 1, FIVE-room apartment, duplex or stucco house. Reply Box 6878, Colonist

YOUNG COUPLE WANTS SMALL FURnished house in any good district; permanent tenancy. Box 6728, Colonist

57B UNFURNISHED

AN EMERGENCY NEED HOUSE AT once with [illegible] three bedrooms. Adults. References. Phone E [illegible]

SEE NEXT PAGE FOR ADDITIONAL CLASSIFIED ADVERTISEMENTS

65 AUTOMOBILES
(Continued)

$20,000 CASH
To Purchase Used Cars

Drive in and complete your deal within 15 minutes. We take care of all troublesome details.

NATIONAL MOTOR CO., LTD.
819 Yates Street G 6177

DODGE VICTORY "6" SEDAN
Good Mechanical Condition and Good Tires
$295
THOMAS ATKINSON GARAGE
817 Vancouver Street E 9921

MAXIMUM CEILING PRICES
PAID FOR GOOD USED CARS
We Take Care of All Troublesome Details
WILSON & CABELDU, LTD.
839 Yates Street Phone E 1107

REAL TRANSPORTATION
'33 STUDEBAKER DE LUXE SEDAN. Requires trade.
'31 CHEVROLET SEDAN. Excellent condition.
'28 CHRYSLER 4-CYL. SEDAN. Good transportation.
YATES STREET AUTO SALES
845 Yates Street Phone E 1033

MASTERS MOTOR CO., LTD.
PAYS CASH FOR USED CARS
1931 Ford Model "T" Coach, English model
1937 Chevrolet Coach, good tires
1934 WILLYS Sedan, good shape
Trade-Ins Required on Above Cars
See Us for Repairs to All Makes
Quick Service
MASTERS MOTOR CO., LTD.
815 View Street Phone E 1541

WANT TO SELL YOUR CAR?
Bring It In
DAVIS MOTORS, LTD.
Buick and Pontiac Cars G.M.C. Trucks
Fort St. at Quadra Phone G 8154

1005 VIEW ST. PHONE E 0031
A B C AUTO PARTS, LTD.
1931 HUDSON SEDAN
1936 PONTIAC COUPE
1929 FORD "A" ROADSTER
1930 PONTIAC COUPE
1926 HUPMOBILE SEDAN
TRADE-IN REQUIRED ON THESE GUARANTEED LATE MODELS

AUTOMOBILE FINANCING
Conditional Sale Agreements Discounted. Rates Reasonable. Quick Decisions
ISLAND FINANCES, LTD.
1112 Broad Street G 7171

1929 MODEL "A" FORD—GOOD tires, mechanical condition good. $235, serial CA8702. Vernon Eaton, Leeside Avenue, Saanich. Phone Colquitz 120 M after 5.30.

1931 CHEVROLET SEDAN DE LUXE—In good condition, five tires. $375 or nearest offer. Serial No 566718. Hillard, 1071 Finlayson Avenue. Phone G 4075, before noon.

1938 CHEVROLET PANEL DELIVERY—In good condition. Will swap for four-door sedan, must be in fair condition. Crabbe Auto Service G 2848.

1930 ESSEX COUPE—FOUR VERY good tires. $250. No 1301180. M. Rull, Nursery Avenue. Phone G 5042. Can be seen at 910 Dale Street.

1930 CHRYSLER 70, SERIAL NB5205—excellent tires and motor, new battery and radiator. $300 cash. J. C. Hutchinson, 1002 Colville Road.

1935 NASH SEDAN—SERIAL NO. R307603, five good tires, radio, heater, good condition. $325. Fred Murray, 821 Esquimalt Road.

1932 FORD DE LUXE COUPE—Rumble seat, newly reconditioned motor. $162. Serial 18R3770. A. Best, 732 Caledonia Avenue.

1930 ESSEX, GOOD TIRES, GOOD condition throughout. $185 cash. Serial 1195657. F. W. Ricketts, 2710 Avebury Avenue. E 6100.

1935 INTERNATIONAL PANEL DElivery truck, ton. Serial No. 7711. $365. Nill Finney, 700 Gorge Road West. G 8861.

1930 FORD ROADSTER, NO CA49811, $185. J. H. [illegible], Phone G 3032. Can be seen at 910 Dale Street.

$200 OR NEAR OFFER, 1930 OLDSmobile coupe, in good condition. No. 30689. F. Wight, 2701 Belmont Avenue. F 1186.

$200 OR NEAR OFFER, 1930 OLDSmobile, in good condition. Serial No. 10068. F. White, 1112 Langley. Phone G 8042.

1930 NASH SEDAN, $225. SERIAL NO. XF1171. [illegible] fair condition. [illegible] Hargreaves, 861 Esquimalt Road.

1930 MARMON SEDAN, NO. 10190, IN good condition. $100. A. E. Cooper, 904 [illegible] E 2078.

1930 CHEVROLET SEDAN, A LITTLE work required. Special price $165. Yates Street Auto Sales.

1930 GRAHAM CAR, NO TIRES, good motor for industrial or boat use. $85. [illegible]

1928 ERSKINE COACH, SERIAL NO. [illegible] spare tire. $135. A. [illegible] E 5720.

1929 CHEVROLET SEDAN, SERIAL NO. [illegible] $175. Apply W. Haines, [illegible]

100 [illegible] ENVELOPES with name, address, $1.50. Diggon's.

66 WANTED

AUTOMOBILES WANTED FOR CASH. Western Motor Co. [illegible]

ANY LATE MODEL CAR WANTED, ME dan preferred. Top price. E 6617.

A GOOD LATE MODEL CAR, ANY body type. Phone E 7152.

[illegible]

CAR URGENTLY NEEDED. PREFER late model coupe. [illegible]

CASH FOR LATE MODEL DELIVERY [illegible]

CASH FOR CARS. CAMERON BROS. [illegible]

WANTED—[illegible] CAR WANTED—WILL pay cash. E [illegible]

WANTED [illegible]

WANTED PRIVATELY, FOR CASH, late model car. Must be in good shape. [illegible]

WANTED, FOR CASH, MUST have good tires. [illegible]

WANTED TO BUY—FROM PRIVATE party, 1938-42 car for cash. Phone [illegible]

WANTED—BOAT TRAILER OR ANY good trailer. Phone [illegible]

ALL MAKES OF CARS WANTED
ANDERSON'S GARAGE
727 Johnson St. Phone G 8434

1935 OR LATER PICK-UP FOR CASH. [illegible]

67 BOATS AND LAUNCHES

18-FT. MAHOGANY RUNABOUT, [illegible]

CANOE OVER 16 FEET—ENTRY BOARD [illegible]

FOR SALE—BEAUTIFUL 16-FT. SAIL [illegible]

FOR SALE—NEW ROWBOAT, $35. 32 Montreal Street.

67 BOATS AND LAUNCHES
(Continued)

FOUR-CYLINDER STAR MOTOR AND clutch, $35. Phone E 2043.

LATE MODEL ENGLISH AUSTIN "7" motor, clutch and transmission, complete. $175. E 8681.

ONE-WAY CLUTCHES, SUITABLE FOR Briggs-Stratton motors, and gurdies in stock. Ship Chandlers (McQuade's), Ltd.

UNIVERSAL MARINE ENGINES NOW available. No priority needed. Order now. Canadian Fairbanks-Morse, Victoria.

WANTED—8-H.P. OR MORE INBOARD motor. Will trade 2-H.P. Briggs-Stratton and cash. Phone E 5567.

WANTED FOR CASH—30-FT. OR 35-FT. troller. Must be in A1 shape. Box 6000, Colonist.

WANTED—18 OR 21-FOOT CLINKER-built boat. Must be in good shape. G 8548.

WANTED—BOAT TRAILER OR ANY good trailer. Phone G 7713, weekdays.

KERMATH
GASOLINE, MARINE ENGINES
Kennedy propellers, Paragon reverse gears, Foreman gear pumps, Walter reduction gears, fresh water cooling systems.
GENERAL BOAT CO., LTD.
1717 W. Georgia Street, Vancouver, B.C.

5-H.P. YALE MARINE ENGINE AND clutch, recently overhauled, good shape. What offers? Phone E 6207.

12-FOOT CANVEL-BUILT ROWBOAT, double-ender. 821 Michigan Street.

14-FT. V-BOTTOM BOAT, 5 1 BEAM, oars, etc. $65. Phone E 4756.

74 TIMBER BROKERS

WANTED—FIR PILING, CEDAR POLES, all sizes. Quote prices f.o.b. shipping point, earliest shipment. Siedermeyer-Martin Co., Spalding Bldg., Portland, Ore.

74A TIMBER WANTED

WANTED—TIMBER FOR CASH OR ON stumpage. Box 5002, Colonist.

75 BUSINESS OPPORTUNITIES

25% NET PROFITS
APARTMENT HOUSE DOWNTOWN, 18 suites, 3 single rooms. Low taxes. Chance of a lifetime. Always rented. Price $12,000

INCOME $1,100 YEARLY
8 ROOMS, CLOSE IN, 3 LOVELY ROOMS for owner. All beautifully furnished. Low taxes. Bargain $6500

INCOME $810 YEARLY
8 ROOMS, 4 FULLY FURNISHED, NEWly decorated, new furnace, 3 rooms for owner. Complete sacrifice at $4200

We Need Guest Homes—List Yours Now
PAGE & SNAPE
1018 Broad Street E 1813

FOR SALE
CLOSE IN—A GOOD GROCERY AND confectionery, etc., store. The price includes land, house, store buildings, stock, fixtures, etc. Good clean living quarters, comprising five rooms and bathroom. Low taxes. Good district.
PRICE $6,250—HALF CASH
PRICE $5,750—ALL CASH
L. M. ROSEVEAR & CO., LTD.
110 Union Bldg., 612 View St. G 6041

CLEAN REFINED APARTMENT HOUSE—12 rented two-room suites. Permanent tenants. Good paying proposition. Home and business combined. Failing health cause of this ad. Worth looking into by family man who desires additional income. One person can handle easily. Cecil Apartments, 509½ Johnson.

CONTRACTOR'S SPECIAL—OFF Quadra. Large store building, four-room self-contained apartment up, rented at $35. Lower has store, and with little expense sufficient room for good suite at back. New bath now in. Lower vacant. $1,750. 524 Scollard Bldg.

GROCERY, FRUIT AND VEGETABLE business in city centre. Large turnover, spacious premises. Business established 10 years. Selling on account of ill health. Price $7,500 cash, including stock and fixtures. Box 6859, Colonist.

OFFICE FURNISHED WITH TELEphone service, central location. F 5025.

TEN SUITES, FIVE SELF-CONTAINED with three-piece baths, five with semi-private bathrooms. Hot-air heated. Shows good revenue at price of $11,500. Terms can be arranged or good trade could be made. Apply Box 5643, Colonist.

TIE MILL FOR SALE WITH TIMBER, going concern. Box 0728, Colonist.

WANTED, TO RENT, SNACK SHOP OR restaurant. Phone G 6865.

RESORT OPPORTUNITY
700 FEET FRONTAGE ON BEAUTIFUL Kemp Lake, 12 acres good cleared arable land, fenced and cross-fenced, family orchard, useful buildings, 34 acres of cut-over land now grown up in mixed timber. Ideal for resort development, with cabins, boating, swimming, bathing, fishing, hiking, riding, games, etc. It is time to get ready for big business after the war. Price $2600
ALFRED CARMICHAEL & CO., LTD.
1210 Broad Street Exclusive Agents

AUTO COURT
On Island Highway
Modern Store
[illegible]
1005 DOUGLAS ROOM 24

BE HOMELESS
[illegible] Shelter Administrator. Help out by listing your home with LUMBY
G 1121 111 Pemberton Bldg. Res. G 7502
(Up One Flight)

$8500 SERVICE STATION AND garage [illegible]
CONYERS WILDERS CO.
[illegible]

76 BUSINESS WANTED

PRIVATE INVESTOR OFFERS CASH [illegible]

[illegible]

77 EXCHANGE—REAL ESTATE

EXCHANGE OWNER OF MODERN [illegible]

[illegible]

77 LISTINGS CANCELLED

[illegible]

78 HOUSES FOR SALE

LOVELY BUT ROOM BUNGALOW [illegible]

A COMFORTABLE BUNGALOW OF [illegible]

[illegible]

78 HOUSES FOR SALE
(Continued)

COSY FOUR-ROOM BUNGALOW—3-piece bathroom, part basement, half-acre lot, garage. No extensive gardening needed here—it's a natural, studded with fir and arbutus. Very high location, view of sea and Sooke Hills. Price $3900

BRENTWOOD—PRETTY SIX-ROOM bungalow. Full cement basement, hot-water heating plant. 1½ acres of walnut and apple trees. A beautiful home for the ardent fisherman. Price $6500

CITY—ROOMING HOUSE, NINE SUITES, heart of business section. Fully furnished. Three rooms for owner. Walk right in; not a thing to buy. Net income, $152 per month or 28% on an investment of $6500
EDWARD SPENCER & CO.
308 Scollard Bldg. Phone E 8728

N.H.A.—ULTRA MODERN
FIVE SPACIOUS ROOMS, UNFINISHED attic makes two rooms more. Cement basement has two finished rooms with running water. It's a bungalow, on half acre, well treed. Greenhouse, bird house, pool, hardwood main floors. Includes electric range. (Only $3,650 cash handles) Price $7850

NICE—AND HOW!
5 MODERN ROOMS, ONE-YEAR-OLD stucco bungalow, grand basement, tubs, space two small cars in garage. Ten matured fruit trees, new lawn and shrubs. High location. We'll show you the rest. Just think, priced only $6300
Can be bought furnished, new.

WITH OIL RANGE
IF YOU THINK THERE ARE NO MORE snaps, let us show you this five-room snappy bungalow, with three bedrooms, fireplace. Gurnid tool, in A 1 shape, including oil burning range, garage. Enough said. $2,000 handles. Price $3500

N.H.A.—OAK BAY
6-ROOM, MODERN, NEARLY NEW stucco bungalow. Three bedrooms, bright kitchen, utility room, all kitchen, tubs, full basement, garage, air-conditioned, pipe furnace. Nice yard. No stairs. Phone for appointment at office. Price $7950

WE SELL SATISFACTION
CYRIL SUHLIS
708 Bank of Toronto Bldg. Phone E 1633

CLOSE IN PROPERTIES
FIVE-ROOM BUNGALOW, NO BASEment, good, clean condition all through. Immediate possession. Consider exchange. $2750

NEAR CENTRAL PARK—NICE FIVE-room bungalow, basement, furnace, garage. A very good buy. Tenant occupied. $3150

CHEAP COTTAGE, THREE ROOMS, plumbing. $500 will handle and immediate possession may be had. $1600

A. E. MILLER
1300 Blanshard Street Phone E 0822

IMMEDIATE POSSESSION
FOUR-BEDROOM HOUSE IN OAK BAY, with kitchen, dining-room and sitting-room. Basement has rumpus room, furnace, wash tubs and extra toilet. Corner lot, garage. Close to sea, school and street car. Price $4500

JOHN GREENWOOD
1311 Broad Street

FOR SALE—SEVEN-ROOMED HOUSE IN good condition in nice locality in Esquimalt, every convenience. Apply 548 Lampson Street, Esquimalt, or E 4484.

FOR SALE—GOOD FAMILY HOME, ½ block from seafront off Hollywood Crescent. Immediate possession. Phone E 9282.

FOR SALE—TWO-ROOMED HOUSEboat, very clean. $500. Phone E 5436.

JAMES BAY
GOOD FAMILY HOME OF SEVEN rooms, separate bath and toilet. Basement with furnace. On quiet street, close to car. Upper floor rented to subtenant. Possession of lower floor 30 days. Half cash, balance monthly. Price $3200

FLEMING DAGONER & CO.
1207 Douglas Street Phone G 7741

GORGE DISTRICT, 6-ROOMED HOUSE, full basement, furnace, separate garage. Possession March 1. $3,150. W. O. Wallace, 218 Scollard Building.

HOUSE FOR SALE, CLOSE TO PARLIAment Buildings. Owner occupies ground floor. Early possession of rooms. Revenue $57.50 monthly. Built for a double. Large lot, fruit trees, full basement, partly furnished. Full price $3,250. Box 6851, Colonist.

IMMEDIATE POSSESSION—FIVE-ROOM bungalow with basement, furnace and garage. Large garden with fruit trees. New chicken house. Ten minutes from town, situated in Victoria West. Taxes $70. Owner leaving town. For further particulars phone E 2540.

LARGE NEW RANCH TYPE BUNGAlow, 70-foot porch, patio, basement, double garage, extra room, near Langford. Box 5668, Colonist.

MODERN FIVE-ROOMS AND TWO OF stucco bungalow, built just before the war. Close to school, store and transportation. Surrounded by other new homes. No agent. B 1513 or G 7520.

INVESTMENT
NEW WELL-PLANNED 5-ROOM BUNgalow [illegible] good [illegible] Good garage, full basement. Furnace [illegible] $2900

GORGE DISTRICT
LOVELY FOUR-ROOM BUNGALOW [illegible] Taxes $20. $1,000 cash. Price $2950

SAANICH
BUS GOES BY THE DOOR. THREE-mile circle. Six-room bungalow [illegible] dining-room, kitchen [illegible] bathroom [illegible] Full basement, furnace. One-third acre [illegible] Taxes $24. $2350

JAMES BAY
FINE DUPLEX, HALF RENTED FOR $40 [illegible] $3600

WALKING DISTANCE, REVENUE [illegible] $3850

SMALL COUPLE
ONE-THIRD ACRE AND PINE WELL [illegible] $1200

[illegible] $1200

[illegible] $1200

[illegible] $6750

78 HOUSES FOR SALE
(Continued)

QUICK SALE—A THREE-ROOM COTtage with bath, partly furnished, at Sidney. $800 cash. Apply Mrs. Scarf, E 0443.

GOOD HOME—NICE LOCATION, NEAR SEA AND CAR
SEMI-BUNGALOW—LARGE LIVING-room, open fire, hardwood floors, dining-room, cabinet kitchen, two nice bedrooms and bathroom down, and two rooms up. Good basement, furnace and garage. Possession in a few weeks. Price $5250

OAK BAY
DUPLEX—TWO FIVE-ROOM SUITES, two bathrooms, good basement, two furnaces, some furniture. Two nice garden lots, lawn, fruit and shade trees. Good location near car and beach. Live in one, rent the other. (Exclusive) Price $5250

RALPH H. WILSON
Phone E 5612 208 Pemberton Bldg.

SAANICH, ON MAIN HIGHWAY, CLOSE in—Five-roomed cottage in splendid condition, 2 bedrooms, living-room, dining-room, kitchen, 3-piece bathroom, cement basement, good furnace. Corner, good garden, fruit trees. Possession March 1. $3,700. W. O. Wallace, 218 Scollard Bldg.

IMMEDIATE POSSESSION
"A Spotless Saanich Bungalow"
THREE LARGE ROOMS AND BATHroom. Like new in every respect. Extra good plumbing fixtures. A fine large kitchen with numerous special built-in features. A nice large lot with fruit trees. Close to school and bus. An ideal home for a couple. Taxes only (approximately) $1.88 monthly. Clear title.
You Can Move in at Once
PRICE $2,950 HALF CASH
PRICE $2,750, ALL CASH
L. M. ROSEVEAR & CO., LTD.
110 Union Building, 612 View Street—G 6041

TWO SELF-CONTAINED SUITES OR one large house. Two large lots. Mile circle, Victoria West. $3,500. G 5910.

UPLANDS—SEA VIEW—LOVELY EIGHT-room residence of classic design. Two many nice features to detail. Four bedrooms. PRICE $9500

FAIRFIELD—DUPLEX, FOUR ROOMS each, ground floor, hardwood floors, furnace, fireplace. Very choice. Occupancy. PRICE $7500

ST. CHARLES STREET—FOUR-ROOM bungalow, hardwood in living-room. Large lot, excellent garden, wonderful sea view. Immediate possession. PRICE $3000

MT. TOLMIE—FIVE-ROOM STUCCO bungalow, prewar construction. Large living-room with fireplace, dining-room, Dutch kitchen, two bedrooms, Pembroke bathroom; hardwood floors, utility room, extras. PRICE $4500

BELMONT AVENUE—VERY FINE SEMI-bungalow, five rooms main floor; Pembroke bath, two rooms up. Near school and bus. PRICE $4500

BEACON HILL PARK—FIVE-ROOM stucco bungalow, the very last word in construction and finish. Ready for occupancy. PRICE $6800

JAMES BAY—EIGHT-ROOM SEMI-BUNgalow, built with finest materials, large living-room, fireplace, fine dining-room, wonderful kitchen, sewing-room, two bedrooms, tiled bathroom, hardwood floors throughout, two lovely bedrooms up. Hot-water heating. The best that can be offered. PRICE $7000

EAST SOOKE—SIX ROOMS, WITH three acres, by the sea. Furniture, gravity water supply. A home to live in or a high-grade camp. PRICE $2600

ESQUIMALT—FIVE-ROOM BUNGALOW, near Terrace No. 1. Full cement, open fireplace, furnace. Very substantial. PRICE $4000

BRENTWOOD—FOUR-ROOM STUCCO bungalow and half acre good land. Electric light, all modern conveniences, with prospect of good fishing. Near store and school. There is no finer place to live well at small cost. PRICE $3600

LANGLEY REALTY COMPANY
214 Central Building Phone E 2023

WATERFRONT—ATTRACTIVE NEW 5-room cottage, insulated, hot-water heating, knotty pine throughout, large lot, early occupation. $4,500. Fourth house on left. Hart Road, Parsons Bridge.

WELL-BUILT, MODERN, SEVEN-ROOM house, close to schools and transportation. For particulars, phone G 6258.

CHECK THESE BRIEFS—PHONE FOR DETAILS
OAK BAY—Modern five rooms, [illegible] basement, oil heated. $5500
FAIRFIELD—Five-room bungalow, dandy shape. Fine street. $4500
GORGE—Modern five-room bungalow, extra room in basement. Price $5250
GORGE—Modern, five rooms, cedar shake. Near bus. Water. $4650
SAANICH—Four-room bungalow on ten-mile circle. Price $3450
GORGE—Comfortable five-room bungalow. $3500
FAIRFIELD—Modern [illegible] room [illegible] looking the Straits. Automatic hot water heat. $6300
A. E. DUKE
301 Central Bldg. G 3311 or Call G 8230

FOR HOMES AND INCOME
See My Display Ad
LUMBY
B 1121 111 Pemberton Bldg. Res. G 7502
(Up One Flight)

7-ROOM BUNGALOW, CONCRETE FOUNdation, [illegible] bath [illegible] Close [illegible] garden [illegible] J. T. Bains.

5-ROOMED HOUSE ON 2 ACRES, NICE [illegible] trees, [illegible] buildings [illegible] occupancy [illegible]

79 WANTED TO BUY—HOUSES

WANT TO BUY IMMEDIATELY
SIX OR SEVEN-ROOM HOME IN [illegible] Oak Bay [illegible] $7,000 [illegible] and price [illegible]
L. M. ROSEVEAR & CO., LTD.
110 Union Bldg., 612 View St. G 6041

A GOOD HOME IN ANY GOOD DIStrict. Cash buyer. Box 6234, Colonist.

BY PRIVATE PARTY, SEVEN OR EIGHT room [illegible] within 60 [illegible]

HOUSE WITH BASEMENT AROUND [illegible]

I WANT TO BUY IMMEDIATELY SMALL [illegible] miles. Have [illegible] offer? Box [illegible]

IF YOUR HOME FOR SALE, LIST WITH [illegible] & Co. [illegible] 7312

IN JAMES [illegible]

LISTINGS APPRECIATED—BUNGALOWS [illegible]
PEMBERTON HOLMES LTD.
625 Fort Street G 8124

[illegible]

OAK BAY SOUTH
TRANSPORTATION AT DOOR
NEW LIVE-ROOM HOUSE [illegible]
NO AGENTS [illegible] $6750

WANTED
ARE SHORT OF HOUSES
BUY [illegible]
OR NEW LOCATION OPPOSITE SAFE-way [illegible] won't you?
BROWN BROS. LIMITED
[illegible] Phone E 1181

WANTED IN OAK BAY, A 7 OR 8 [illegible]

[illegible]

79 WANTED TO BUY—HOUSES
(Continued)

WANTED—MODERN STUCCO BUNGALOW, Oak Bay or any good district. Two bedrooms. Would prefer extra room, finished or unfinished in attic. Anything up to $7,500. Phone E 2251.

WILL PAY $3,000 TO $3,500 CASH FOR a four or five-roomed bungalow, in good condition, on a large lot with some fruit trees. No agents. Box 6830, Colonist.

WANTED, FOR CASH, FIVE OR SIX-room fully modern bungalow, in Oak Bay, north of Bowker Avenue. Full information please to Box 6640, Colonist.

WOULD APPRECIATE YOUR LISTINGS of Saanich homes and acreage. Have cash buyers. W. O. Wallace, 218 Scollard Building.

WANTED—FOUR-ROOM BUNGALOW with modern conveniences, with early [illegible]

WANTED—SIDE-BY-SIDE DUPLEX OR 5-room bungalow, not too far out. No agents, please. Box 6875, Colonist.

WANTED—FIVE OR SIX-ROOM MODern bungalow for cash. No agents. Box 3017, Colonist.

WANTED—5-ROOM BUNGALOW. Small cash payment, rest as rent. Box 6860, Colonist.

WANT CHEAP HOUSE, OAK BAY OR Fairfield preferred. What offers! Box 6765, Colonist.

WANTED—THREE-ROOM COTTAGE, for cash. No basement. Phone E 1980.

WANTED—A MODERN BUNGALOW AT Brentwood, for cash. Phone E 4567.

PREPARE TO MOVE!
AS SOON AS YOU LIST WITH ME!
Personal Service for Results
LUMBY
711 Pemberton Bldg. Phone B 1121
(Up One Flight) Res. G 7502

80 PROPERTY FOR SALE

BRENTWOOD BAY, CLOSE TO WATER, good boating and fishing. Four lots, all fenced with Page wire. Garage, good well, 20 cherry trees. Property faces west. $1,250. W. O. Wallace, 218 Scollard Bldg.

COBBLE HILL—8½ ACRES AND SPLENdid 4-roomed cottage, garage, 3 chicken houses, 3 with concrete floors, barn and brooder house, each with concrete floors, 80 fully bearing fruit trees, 3 concrete water tanks, good drilled well; 3 acres cleared and under cultivation. Chickens go with property. A going concern ready to step into. $3,250. W. O. Wallace, 218 Scollard Building.

CHOICE LOTS—BUY BEFORE PRICE advances. E 7889.

EAST SAANICH ROAD—5 ACRES, 4-roomed cottage, good well, land fenced. Chicken house run fenced. 3,000 strawberry plants. Splendid bulb land. Excellent view of Mount Baker. On bus line. $3,500. W. O. Wallace, 218 Scollard Building.

FOR SALE—CORNER LOT, 60 X 132, Victoria West. $175. E 3000.

GORGE LOT, 50 x 138, NICE VIEW OF Albina Street, near Tillicum Road. $125. Phone G 5834.

IMMEDIATE POSSESSION—TWO-MILE circle, five rooms and bath, cow stable, chicken house, five acres good soil. Reasonable. Box 6867, Colonist.

LOTS AT BRENTWOOD ON GOOD road, close to beach. Excellent view of bay. $250 terms. W. O. Wallace, 218 Scollard Building.

LOTS CLOSE TO NORMAL SCHOOL AND bus, size 60 x 110, all cleared, no rock, $185 each. W. O. Wallace, 218 Scollard Building.

LOT FOR SALE, CLOSE IN. E 8153.

NICE BUILDING LAND, COLWOOD district, half acre, light, water, near road. Low taxes. Price $300. E 5004.

PRINCE GEORGE—640 ACRES OF GOOD soil, four miles from Prince George. $3.50 an acre. E 2211.

PREPARE for Peace by Purchasing Your future homesite. Good lots. E 7558.

QUALICUM, FOUR LOTS ON HIGHway. $750. Phone G 8207.

SELECT A CHOICE HOMESITE NOW on Athlone Drive, amid beautiful oak tree surroundings and all new construction. Close high and public schools. Inside three-mile circle. Further particulars,
PHONE ALBION 44 R

UPLANDS, BOULEVARDED LEVEL LOT, 200-ft. frontage, size equals five ordinary lots. Price $1,800, terms. Phone E 5170.

WILL SELL OR TRADE ON ISLAND, house or property, 320 acres of best Prairie farmland. Box 5012, Colonist.

WANT TO BUILD? CITY LOT, HIGH Empire Street, 50 x 135, $135. G 6091.

121 ACRES OF WILD LAND ON MAIN highway, close to sea, in Sooke area. Good land when cleared, now good sheep run. Lovely location. Terms. Total price $800. Dalby, 621 View. E 0211 evenings. E 7532.

5 ACRES GOOD LAND, NO ROCK, SMALL house and barn, requires some repairs, fruit trees, apples, cherries, plums, good bulb land. This is a good buy. $1,300. W. O. Wallace, 218 Scollard Building.

1¾ ACRES CLOSE TO BRENTWOOD—Real land all underdrained and in, fenced on three sides, suitable for bulb growing. $1,000. W. O. Wallace, 218 Scollard Building.

100 ACRES LANGFORD ON MILLstream Road. Stream runs through property, material. Small house. $1,000. W. O. Wallace, 218 Scollard Building.

90 FEET WATERFRONT LOTS ¼ ACRE on good road and close to bus, splendid beach, ideal situation. $900 each. W. O. Wallace, 218 Scollard Building.

3½ ACRES CLOSE TO PROSPECT Lake, nice situation, close to school, on bus line. $850. W. O. Wallace, 218 Scollard Building.

100 FEET NEAR ROCKLAND AVENUE. Build two fine homes or apartment block. Immediate sale $1,500 cash. B [illegible]

81 PROPERTY WANTED

A YOUNG COUPLE WOULD LIKE LOT in Gorge district, reasonable. G 1311.

BUSINESS PROPERTY, CENTRE OF city, wanted. Send location and price. Box 6801, Colonist.

CORNER LOT IN OAK BAY SUITABLE for building duplex. Must be reasonable. Box 6851, Colonist.

SHACK OR SMALL COTTAGE ON LOT or small piece of land, Gordon Head preferred. E [illegible]

82 ACREAGE FOR SALE

LAKEFRONT LOTS, 1 ACRES AND UP. [illegible]

84 ACREAGE WANTED

EX-NAVY MAN DESIRES SMALL ACREage for [illegible] on sheltered waterfront [illegible] and garden soil available. [illegible]

SMALL ACREAGE WITH BUILDINGS [illegible]

85 FARMS FOR SALE

SALE, OWNER, 230-ACRE FARM [illegible] good [illegible] For complete details [illegible]

86 FARMS FOR RENT

FOR RENT—5-ACRE FARM IN SOOKE [illegible]

87 FARMS WANTED

FARMS—FARMS—UPLAND FARMS—We have [illegible] for farms [illegible] modern [illegible] 4 bedrooms [illegible] water [illegible] up to $15,000. What have you to offer?
D. D. McTAVISH
807 Fort St. F [illegible]

WANTED TO RENT—FRUIT FARM OR other small acreage with fair [illegible] Box 5[illegible], Colonist.

TENDERS

SEALED tenders will be received up to [illegible] February [illegible] 1945, by the Chief Forester, Victoria, B.C., for the [illegible] at Albert Head, B.C., and Langford, B.C. Forms and specifications may be obtained from the Forester at Albert Head [illegible] [illegible] [illegible] Hugues Bligh [illegible]

Dwelling for Sale by Tender

Three lots with four-room dwelling, Violet Avenue, Marigold. Cement basement, two garages, light, water, small chicken house. Some plumbing to be installed after which immediate occupation permitted. May be seen by appointment. Garden 4168.

Forward sealed tenders marked "DWELLING" to Municipal Clerk, Saanich Municipality, Royal Oak P.O., by 5 P.M., February 20, 1945.

Lowest or any tender not necessarily accepted.

DEPARTMENT OF PUBLIC WORKS

PUBLIC notice is hereby given that the regulations governing traffic on the Sooke Road, the West Coast Road between Sooke Village and Coal Creek, the Otter Point Road, the Helgeson Road, the East Sooke Road, the Gillespie Road, Church Road, Happy Valley Road, Rocky Point Road are cancelled as from Monday, February 12, at 12.01 A.M.

O. G. DALLAHER,
Asst. Dist. Engineer.
By Authority of the Minister of Public Works.
280 Burnside Road W.,
Victoria, B.C.
February 8, 1945.

CORPORATION OF THE CITY OF VICTORIA, B.C.

MACHINERY SALE

SEALED tenders will be received by the undersigned up until noon on Monday, February 19, 1945, for the following old Paving Plant equipment to be disposed of by the City of Victoria.

1 Locomotive Erie Boiller, 17½ in. x 18 ft. 8 in., 34 h.p., 1916; 1 Erie Horizontal Steam Engine for same 11-in. bore x 15-in. stroke; 1 Vertical Steam Engine, 8-in. bore x 7½-in. stroke; 1 Double Action Steam Fuel Pump; 1 Asphalt Pump; 1 Conveyor with 10 18-in. buckets and chain; 1 Conveyor and housing with 83 11-in. buckets; 1 Conveyor and housing with 28 7-in. buckets and chain; 1 Asphalt Mixer; 1 Angle Iron Hopper, angle iron framework; 2 Asphalt Tanks, 18 ft. 2 in. x 4 ft. 8 in., approximately 1,600 gallons each, with furnace doors and grate bars; 1 Sand Drier; 1 Set Platform Scales and quantity of old pipe and valves, also scrap cast and wrought iron.

This machinery may be seen in the city's Garbally Road yard, or full particulars may be obtained by writing direct to this office.

Terms of sale are cash before goods are removed. Tenderers must agree to remove goods within ten days of notification that his offer has been accepted. Tenders must be accompanied by a certified deposit cheque equal to 10% of the total amount of tender made payable to the City Treasurer.

The highest or any tender will not necessarily be accepted.

E. S. MICHELL,
City Purchasing Agent.
City Hall, Victoria, B.C.,
February 8, 1945.

TENDERS are called for by the Saanich Board of School Trustees for Public Liability Insurance covering all property and buildings, etc., and for a Theft and Fire Insurance Policy covering all School Board Machinery, etc. Specifications can be obtained at the Board Office, 508 Saleskine Road. Tenders are to be marked "Tenders for Insurance" and delivered to the School Board Office not later than Monday, February 19. Lowest or any tender not necessarily accepted.

D. E. McADAMS, Secretary.

UNUSUALLY

fine offerings of homes in Oak Bay and Uplands. The discriminating buyer should discuss these with us.

HOTEL

Located downtown. Information at office only.

QUALICUM

Summer resort. A going concern that will stand close investigation. Information at office.

$750

down and balance monthly. Four-room bungalow. Basement and furnace. Two lots. Tenant occupied. Price $2650

$1600

0.97 Acre. Four-room bungalow. Sooke district. $750 cash, balance $16 month.

FAIRFIELD

Six-room bungalow. Splendid basement. Garage. Terms. Price $4200

$1000

down. Six-room house [illegible] Tenant occupied. Price $2000

KING REALTY

INSURANCE AGENTS
1213 Government St. E [illegible]
EVENINGS
Mr. Sewell E 7255, Mrs. Stretton G 1551
Mr. Turner E 7378, Mr. King G 2948

PLEASE

GIVE US YOUR LISTINGS—WE HAVE CLIENTS WAITING FOR HOUSES FROM $3,000 TO $20,000 IN ALL DISTRICTS. A TELEPHONE CALL WILL BE APPRECIATED.

GILLESPIE, HART AND CO., LTD.
611 FORT STREET PHONE E 1181

U.B.A. Ltd. [illegible] FORT STREET G [illegible]

FIVE ROOMS
[illegible] $850
[illegible]

PEMBERTON'S
For Real Values

OAK BAY
Just Released—First Time Offered for Sale

SHOAL BAY—Yes it's just like a small country estate with its own secluded garden, where you can enjoy the outside, have afternoon tea on the lawn and at the same time appreciate the beautiful [illegible]

This is a friendly and comfortable stucco construction. An attractive living-room, fireplace, dining-room, kitchen, two bedrooms down and two bedrooms upstairs. Basement, furnace and garage. Clear title, no mortgage. Taxes about $75 per year. Immediate possession. Shoal Bay is a very choice location. A New Exclusive Listing. PRICE $8900
PLEASE CALL MR. STEPNEY

SAANICH
FOUR-ROOM NEW STUCCO BUNGALOW. Large living-room, oak floors. Tiled sink in kitchen. Pembroke bath. Piped furnace, air-conditioning unit. Close to car line. $2,250 cash, balance $3,000, on easy terms. FULL PRICE $5250

—ALSO—

FAIRFIELD
Block from sea and park, well-built SIX-ROOM HOUSE in good condition. Lot has apples, cherries, pears, small fruits. Possession two weeks. Half cash down. FULL PRICE $5000
PLEASE ASK FOR MR. GOWLAND

TEN-SUITE APT. HOUSE
GOOD LOCATION—Near Oak Bay Junction. Full high basement. Automatic hot water heating plant. Everything in new condition. Gross income $3,300 per annum and owner's suite. PRICE $15,000

—ALSO—

SAANICH ROAD
ARTISTIC WHITE STUCCO BUNGALOW about three years old. Entrance hall, large attractive living-room, open fireplace, dining-room, hardwood floors. Large fully modern kitchen. Tile sink. Pembroke bath with shower. Two bedrooms, and two more all finished upstairs. Full cement high basement. PRICE $8000
PLEASE ASK FOR MR. KENNEDY

DUNCAN AUTO COURT
The only auto court possibility in Duncan. One acre. There are at present four cottages each containing one living-bedroom, kitchen and bathroom, very comfortably furnished and equipped. The present net revenue is $60 per month. This property could be developed by some far-sighted person into a real going concern. PRICE $6500

Near Royal Oak
Almost 2½ acres of land with perfect native trees. New stucco bungalow of four rooms with full basement and furnace. Excellent well with electric pump, electric light, etc. PRICE $4500
PLEASE ASK FOR MR. HALL

Pemberton, Holmes Ltd.
625 FORT STREET PHONE G 8124

EXCLUSIVE LISTINGS PRICED TO SELL

CLOSE TO TOWN ON CORNWALL STREET
Living-room, dining-room and kitchen. Upstairs, three bedrooms. Hot air furnace. Full basement and garage. House in nice condition inside. Price $3000

ALSO ON CORNWALL STREET
A [illegible] home [illegible] living-room, dining-room, kitchen and pantry, with [illegible] bathroom. Upstairs, three bedrooms and three-piece bathroom. Full basement and [illegible] in excellent [illegible] Price $3250

HIGH PART OF FERNWOOD
A [illegible] home with a [illegible] view. Home has living-room, dining-room, den and two fireplaces downstairs, as well as large pantry and kitchen. Upstairs three bedrooms and sleeping porch and three-piece bathroom. Full basement with [illegible] air furnace. Price $4750

OUTSTANDING SPECIAL Shakespeare Street
Five-room bungalow [illegible] living-room with fireplace, dining-room and kitchen, two bedrooms [illegible] basement with hot air [illegible] Price $4500

H. A. HUMBER LTD.
[illegible] VIEW STREET
Telephones E 1181, E 1182
Real Estate Dept. Ask for Mr. A. Ball

TO SETTLE AN ESTATE
[illegible] bedrooms [illegible] large [illegible] $18,000

COUNTRY COTTAGE
[illegible] $2100

MARA, BATE & CO., LTD.
[illegible] Fort Street Phone E 7195

WELL-BUILT STONE HOUSE
[illegible] $5500

George Randall
[illegible] Douglas Street Phone E [illegible]

FINANCIAL SURVEY
LIMITED

PORTAGE INLET—MURRAY DRIVE
$4000—Nearly new three-room bungalow with dinette. Right on the water. Lot 50 x 180 feet. Cedar-siding. Garage with extra storage space. Ideal location.

$1600 DOWN—Six lovely rooms. Three bedrooms. Light floors. Garage in the basement. Balance $2,000, terms.

ALSO

$4200 FULL PRICE—Bungalow, six rooms. Fairfield district. Spotless condition. Basement. Garage and garden. Terms.

ELK LAKE—CHICKEN FARM
$4200—East Saanich Road, approximately six acres of good land, four-room house. Electric light, very good chicken houses with cement floors. A dandy little farm.

$3000 DOWN—Lovely modern stucco house. Beautiful location with lovely view. Full basement. Pembroke bath. Modern kitchen fixtures. Just completed before the war. Two bedrooms and bathroom downstairs and two extra rooms upstairs if needed. Balance $3,400, terms.

$4500—HIGH GORGE DISTRICT—Six rooms overlooking Gorge waters. A real family home and worth looking at. Modern.

$6500—Lovely five-roomed modern home in High Quadra. Hot-water heat with garage in full-sized basement. Terms.

COBBLE HILL
$5000—Excellent farm of 35 acres, 15 acres cleared. Modern house with water laid on. Basement, furnace. Barns and chicken house. Fruit trees. Dandy spot for strawberries. Right on new highway.

LANGFORD DISTRICT
$3150—Three acres and good modern house right on highway. Chicken house and garage. Workshop. Garden.

$1900—Four rooms, light and water. Three rooms finished. Lovely and clean. A house worth looking at. ⅓ of an acre. Part cement basement. Very well built.

SHAWNIGAN LAKE
$1250—Well-built cottage of three rooms, right on lovely beach. 50-ft. frontage, 200 ft. deep. Wonderful view of the lake from balcony. $750 down, balance $20 per month.

$3500—Six-room cottage, furnished. 200-foot lake-frontage, lovely beach, boat and garage. $1,500 will handle. A wonderful buy.

310-20 SCOLLARD BLDG.—E 1017
Night Phones G 6655, G 5033, E 7937
Langford Phone, Belmont 44 M

HOMES OUR SPECIALTY

OAK BAY—POSSESSION 60 DAYS
A beautiful HOME designed and supervised by architect. Ground floor, large living-room with a beautiful fireplace, dining-room, large den. Large bedroom with dressing-room, smaller bedroom, tiled bathroom with Pembroke bath and shower, the very best of modern kitchens, adjoining the kitchen is a laundry room fitted with tubs, etc., also a porch. (Laundry room, kitchen and porch finished with inlaid linoleum.) Upstairs: Three lovely bedrooms and tiled bathroom. Full cement basement, all copper plumbing, hardwood floors. At the full PRICE of $10,500
we recommend this as an outstanding buy.

HIGH QUADRA
Beautiful five-room [illegible] bungalow. Large living-room, dining-room, two large bedrooms, large bathroom with Pembroke bath and shower. Modern kitchen, hardwood floors. Large size cement basement, furnace. Nice garden. There is a new combination range, Venetian blinds, curtains and very expensive drapes to match included in the FULL PRICE of $7000

NORTH QUADRA
Lovely up-to-the-minute five-room bungalow, containing large living-room, two large bedrooms, the latest style of modern kitchens. Hardwood floors. Full cement basement with garage. Pembroke bath [illegible] shower. Walls and ceilings finished with Monamel. Fluorescent lighting. This bungalow is situated on two acres of the best of land with 30,000 CHRISTMAS TREES planted. FULL PRICE $6750

A HOME AND REVENUE
Four-room suite with three-piece bath self-contained, and four-room suite self-contained in basement on ground level. Live in one and rent [illegible] FULL PRICE (terms) $2625

OAK BAY
FIVE-ROOM STUCCO BUNGALOW. Living-room, dining-room, kitchen, two bedrooms, three-piece bathroom, cement basement, garage. Close to Oak Bay and Fort Street. FULL PRICE (terms) $3150

JAMES BAY
FIVE-ROOM BUNGALOW. Two bedrooms, three-piece bathroom, hose [illegible] and [illegible]. Garage. Large lot with chicken run. POSSESSION 60 DAYS. FULL PRICE (terms) $3600

WE HAVE A CLIENT WITH CASH FOR A FIRST-CLASS APARTMENT BLOCK OF SELF-CONTAINED SUITES. REPLIES TREATED CONFIDENTIALLY.

City Brokerage
1016 BLANSHARD ST. PHONE G [illegible]

"A"
DUPLEX BARGAIN
Eight rooms and two bathrooms. Each suite consists of four rooms and bathroom, fireplace, gas, light floors, etc. An extra well-built house converted into a duplex with separate entrances. Both lower and upper suites are rented to good steady, prewar tenants. Close in. Low taxes. Clear title. Net 10 per cent. Inspection by appointment.
PRICE $3200 CASH

FAIRFIELD
A bungalow of four rooms and bathroom [illegible] basement, furnace, fireplace, garage.
PRICE $3750 CASH

VIEW ROYAL
A practically new bungalow. Four rooms and bathroom [illegible] garage, etc. [illegible] and sea.
PRICE $3995 HALF CASH

ESQUIMALT
A bungalow of five [illegible] and bath [illegible] garage [illegible] Near [illegible]
PRICE $2950 CASH

VICTORIA WEST
[illegible] Good [illegible] Lease $2 per [illegible]
PRICE $1950 CASH

(No Sunday Business Please)

L. M. ROSEVEAR & CO., LTD
110 Union Bldg. 612 View St. G 6041

GUEST HOUSE—Fifteen rooms, [illegible] heat [illegible] $6750

OAK BAY—[illegible] $10,500

ALSO [illegible] $5500 $5250

STEWART CLARK & CO.
118 Pemberton Bldg. G 1933

LUMBY

View, charm and income are all part of this magnificent home, completely disguised, set in three-quarters of an acre of oaks. Space forbids detailed description, but we can assure you that to-day this home would cost at least $18,000. Offered for quick action at only **$11,500**

On Mount Tolmie, in Maplair subdivision, is situated a new six-room ultra modern home in exclusive grounds. Not yet landscaped. Close in transportation and all that the discriminating buyer can ask. This home is priced **$8950**

In the Oaklands district we offer an up-to-date home ... Priced for **$6300**

In better Esquimalt, a beautiful N.H.A. bungalow ... **$7850**

Should you care for unrestricted sea view ... **$6750**

In Vista Heights a six-room home ... **$6500**

Richmond Avenue Hot ... **$6000**

Oak Bay affords but rarely a beautiful five-room and front home ... **$5500**

In the high Gorge a gateway five-room bungalow ... **$5000**

A family home with living-room ... **$4950**

Close to Beacon Hill Park ... **$4200**

Do you wish a smaller home in the Jubilee district ... **$4500**

Just off Burnside ... **$3500**

If you care to ... **$6500**

Also in Oak Bay a six-room home ... **$5250**

On the list of ... **$3750**

UP AND DOWN DUPLEXES

... **$4200**

... **$3150**

OTHERS AVAILABLE

... **$6300**

APARTMENT HOUSES

... **$26,500**

... **$30,000**

ROOMING HOUSE

... **$5775**

We Bring You Results

LUMBY

211 PEMBERTON BLDG.

P. R. BROWN & SONS, LTD.

DEAN HEIGHTS

Here we have a lovely home with an exclusive setting among shade trees, fruit trees, shrubs, lawns and flowers. Large living room with fireplace and hardwood floors. Family-size dining-room, den with fireplace, hardwood floors. Two good-size bedrooms and four-piece bathroom. Wide compact kitchen. Closed stairway to two bedrooms and washroom upstairs. Full-size basement, laundry tubs, furnace.

$9500

POSSESSION TWO DAYS

FAIRFIELD

Excellent location. Large garden lot with four-room stucco bungalow with dinette. Full cement basement, tubs, hot air furnace, wired and piped for gas, dinette, living-room, fireplace, hardwood floors, two bedrooms, three-piece bathroom. Possession in about three months. EXCLUSIVE

$5250

FAIRFIELD

Here we have a lovely family home on ... double garage. Eight fair rooms, cement basement, hot air furnace, with sawdust burner and tubs. Kitchen, pantry, dining room, living room, three bedrooms ...

$6950

FAIRFIELD

Six large rooms near the sea, transportation and schools. Good garden lot. Cement basement, hot air furnace, tubs, kitchen with breakfast nook, dining-room, living-room with fireplace and French doors. Upstairs, three bedrooms and bathroom.

$4950

P. R. BROWN & SONS, LTD.

1112 BROAD ST. PHONE G 7171

EVENINGS:
Mr. Laing, G 7709
Mr. Belcher, E 9256; Mr. Prich, G 6118

BROWN BROTHERS, LIMITED

SUBSTANTIAL

For the ... buyer who can paint and do small repairs here is the ideal family home. Built at half of real cost ... **$5000**

UNIQUE

Two splendid ... **$8400**

FURNISHED TOO

Well-built five-room bungalow in the Jubilee Hospital area ... **$4500**

TWO SMALL FARMS

Five acres ... on the East Saanich Road ... **$4300**

Six acres ... **$4500**

DUPLEXES

We Have Several ...

BROWN BROS. LIMITED

706 FORT ST. (Opp. Safeway) Phone E 1161

MODERN HOME AND STORE

...

THE STORE

...

LIST

... WITH

SAANICH REALTY CO.

1865 Douglas St. Phone E 0601

WANTED

...

D. D. McTAVISH

VICTORIA REALTY

643 YATES STREET
PHONE E 7514
MITCHELL AND LEAID

MOVE IN TOMORROW

... **$4200**

... **$2850**

ESQUIMALT

... **$2995**

Oaklands District

... **$6500**

Beechwood Ave.

... **$3900**

James Bay

... **$3000**

THE B.C. LAND AND INVESTMENT AGENCY LTD.

922 GOVERNMENT ST.

Once $16,500; Now $6500

10 Acres; Lovely Home

Six nice rooms. Entrance stairway to three rooms up closed off. Full basement, furnace. Barn, chicken houses. Excellent garage. House just renovated. New roof, painted, etc.

Poultry Farm, $3250

5½ ACRES, all A 1 cleared soil. Main highway. New $700 CHICKEN HOUSE. Six small rooms. Barn, second chicken house ... Large size ...

Almost Seafront Country Home De Luxe

CANNOT FAIL TO PLEASE

7 Rooms, Stucco Exquisite Sunroom

20 x 18. Full basement, automatic stoker. Stairway to large attic. Four-piece bathroom. Extra toilet and basin to basement. Less than 10 minutes from town and 300 feet from beach **$7350**

1½ Acs., 5 Rms., $3850

Modern plumbing. Basement, furnace. Open fireplace. Two rooms have been made in basement. Barn, chicken house, garage. Main highway. Six miles. City water.

Revenue Fruit Farm 5 Acs., 4 Rooms, $4750

Bathroom. Open fireplace. Electric pump. Basement. Outbuildings. Close seafront.

5-Rm. Bungalow, $3700

Just outside city in perfect condition. Lots of light. French doors etc. Beautifully built and kept. Lots of cement work everywhere. Garage, chicken house. Fruit trees.

11-Room Duplex, $5000 Al Shape; Furnished

QUICK POSSESSION

Double plumbing. Two garages. Behind Parliament Buildings.

Auto Camp, Store

Two acres. Owner's suite, five furnished cottages. Steady revenue. Requisite plumbing. Gas pumps and stock **$8500**

FRASER BISCOE

1231 Government St. Phone E 5411
Sunday, Colquitz 21X

Hagar's

$5250 OAK BAY, IMMEDIATE POSSESSION ... Modern five-room stucco bungalow, three years old ...

$6450 ROYAL OAK ...

$9500 WATERFRONT ...

$10,000 ... ROCKLAND AVENUE ...

FOR AN OUTSTANDING VALUE IN A LOVELY HOME SEE PAGE 10

INCOME TAX RETURNS PREPARED

Hagar & Swayne Ltd.

... VIEW STREET ... Phone G 1171
Real Estate — Insurance

HIGH VICTORIA WEST ... **$4200**

GORGE AND ... **$5250**

MOUNT TOLMIE ... **$4200**

NORTH QUADRA ... **$5250**

OAK BAY ... **$5250**

Boorman Investment Co., Ltd.

606 VIEW STREET

ON THE SEA

... **$8750**

NEWSTEAD REALTY

1001 BROAD STREET

CADBORO BAY

...

E. H. Knott

... YATES ST.

RANDALL'S

IMMEDIATE POSSESSION—Near High School. Good seven-room bungalow with ... On good lot. Price **$3250**

HOME OR INVESTMENT—A good five-room house with basement. Price, only **$1850**

CALL MR. OLIPHANT

VACANT. Situated near High School. Four-room bungalow with basement. Dutch ... **$2500**

JAMES BAY—Five rooms. Just painted ... Full price **$1600**

HOLLYWOOD CRESCENT DISTRICT—Exceptionally well-built five-room bungalow ... Good basement, furnace, garage. Possession soon **$5250**

CALL MR. ROBERTSON

VACANT, MARCH 1st. Bungalow of five rooms, with basement, near Jubilee, half block from car line. Hardwood floors in all rooms, separate garage. Good garden. Price **$4500**

GUEST HOUSE—Upper Johnson Street, near Court House ... Fully furnished. Price **$8500**

YATES STREET, near Cook. Furnished rooms and apartments. Price **$6500**

DUPLEX—Belmont Avenue ... **$7800**

JAMES BAY—Near Dallas Road. Two suites ... **$5250**

CALL MR. SMITH

OAK BAY—Five rooms and dinette, stucco finish. All in good condition ... **$5250**

FAIRFIELD—New five-room stucco bungalow ... **$6000**

CALL MR. TULLY

George Randall

1300 DOUGLAS ST. PHONE G 6100

For Action—List With

JOHNSTON'S

OWNER OCCUPIED HOMES

$2400 ...

$3200 GORGE ... JUBILEE ... family home. Basement.

$4500 CLOSE IN CITY ...

$4950 FAITHFUL STREET ...

$5000 RICHARDSON STREET ...

$5775 DUPLEX. Good location ...

$6000 GORGE ...

$6300 GORGE. Modern four rooms ...

$6750 DALLAS ROAD ...

$8950 MOUNT TOLMIE ...

INVESTMENTS

$2000 JAMES BAY. Five-room bungalow. Rent $35.

$2500 CITY CAFE ...

CLIENTS Want Homes With Early Possession

PLEASE Phone Us Your Listings. We'll Inspect Quick.

FOR 40 YEARS

This Office has been writing all forms of insurance at lowest rates ... TRY OUR SERVICE. YOU'LL LIKE IT.

JOHNSTON & CO., LTD.

1221 BROAD ST.

SMALL FARM—Five acres of good ... **$5000**

UPLANDS—... **$10,000**

ROCKLAND AVENUE ... **$10,000**

CHARMING GUEST HOUSE ... **$7500**

Van der Vliet, Cabeldu & May, Ltd.

1111 Broad St.

WATERFRONT—COTTAGE, INLET ... **$3975**

... **$3900**

... **$7000**

... **$4200**

ALEX. G. HILL & CO.

... CENTRAL BLDG.

SMALL HOTEL

...

H. W. MILLER & CO.

TEN MILE POINT

Beautiful architect-built semi-bungalow, containing: Entrance hall, living-room, dining-room, kitchen, two bedrooms and three-piece tile bathroom. Upstairs: One bedroom, three-piece bathroom and one large unfinished room. Hardwood floors. High cement basement, oil automatic furnace. An attractive feature is the entrance hall and staircase ... Under three years old and in two acres facing south. BEAUTIFUL ... **$13,750**

UPLANDS

Magnificent residence, four bedrooms, three bathrooms **$20,000**

A beautiful modern residence, four rooms, three bathrooms **$16,000**

Ultra-modern five-room bungalow **$10,000**

A substantial family residence of eight rooms **$9,500**

CADBORO BAY

LOVELY SEA VIEW. Five-room stucco bungalow. Hardwood floors, full cement basement, hot air furnace, laundry tubs ... **$6750**

SAANICH

CLOSE-IN DISTRICT—Brand new stucco bungalow of four rooms ... **$5,250**

FAIRFIELD

BEST LOCATION. In good district, well-built six-room stucco bungalow ... SPLENDID VALUE **$6300**

GILLESPIE, HART AND CO., LTD.

611 FORT STREET PHONE G 1181
Evenings, G 6515

APARTMENT HOUSE

FULLY FURNISHED

Twelve suites and accommodation for caretaker. Automatic heat. Ideal for retired or semi-retired couple ... Full particulars at office.

OAK BAY

POSSESSION 30 DAYS

Five-room stucco bungalow ... **$5500**

FISHERMAN'S PARADISE BRENTWOOD

Six acres and a seven-room bungalow ... **$6000**

VACANT IN FAIRFIELD

Good seven-room family home ... Cash required $1500 **$3500**

SWINERTON

& CO., LTD. Estd. 1889
620 BROUGHTON ST. PHONE E 7101

Country store, confectionery, ... **$8500**

... **$2250**

... **$8000**

... **$1100**

... **$550**

R. H. PEARSE

MARCHANTS RD. ... Phone Keating 6X

TEN MILE POINT

Wide Seafrontage

...

OAK BAY

... **$2500**

COLES, HOWELL & CO., LTD.

... VIEW STREET

SEVEN ROOMS

... **$3950**

Goodsell Realty

118 PEMBERTON BLDG.

INSURANCE AND HOME LOAN HEADQUARTERS

5 ROOMS in FAIRFIELD

New stucco bungalow of five spacious rooms, latest features throughout. Good basement and furnace. Venetian blinds, corner windows. Built to N.H.A. standards. A fine buy at $8,350

7 ROOMS in ROCKLAND

Avenue district. 1½ story house with 3 bedrooms, cement basement, hot air heat and stoker. Owned real. Built on 2 lots. Just reduced to $6,800

5 ACRES in SAANICH

Three of them cleared, 5-roomed cottage and a good well, rented at $17.50. Only $1,500

KER and STEPHENSON LTD.

(Member Nat. House Builders' Assn.)

909 GOVT. NEXT C.N.R. G 4127

$8500

Popular North Quadra District

Located in very high location. Almost new up-to-the-minute bungalow. Large rooms, excellent construction, splendid basement, hot water heating system in all rooms ... Living-room with hardwood flooring, brick design ... dining-room ... two bedrooms ... This property is situated only a few minutes from transportation and commands a fine view. For further particulars please call at our office ...

Saanich Realty Company

1865 DOUGLAS ST. PHONE E 0601
(Just Below Hudson's Bay Co. and Two Doors From Safeway)

HOMES—Seven-room family home ... **$5250**

VACANT ... **$4200**

DUPLEX ... **$6300**

VICTORIA WEST ... **$3500**

NEW ... **$6850**

HIGH QUADRA ... **$8500**

Ask for Mr. Kennedy

E. E. HEATH

Real Estate — Insurance — Notary Public
625 YATES

FAIRFIELD

... **$4950**

... **$4500**

GORGE

... **$5250**

CITY

... **$2750**

MEHAREY & CO.

LIMITED
... VIEW STREET

IN DANDY SHAPE

... **$3700**

NEAR JUBILEE HOSPITAL

... **$2350**

EXCLUSIVE LISTING

... **$3250**

PAGE & SNAPE

1018 BROAD ST.

LIST YOUR PROPERTY With VICTORIA REALTY Phone E 7514

For immediate inspection and appraisal. We advertise, get results and give you our personal attention.

Your Health and Your Weight

Jas. W. Barton, M.D.

OVERWEIGHT IN CHILDREN

One of the embarrassing conditions for child and parent is overweight in the child attending school. He is called "Fat" or "Fatty," and may do his best to enter into the play activities but is usually just a little slower in his actions despite an average degree of mental ability. When the youngster is in the lower grades at school [illegible] approaches his teens his excess fat usually becomes even more noticeable and he may suffer many hours of misery.

Naturally parents try to do something about the overweight of their boy and girl, and many try to cut down on their food intake and encourage them to play more, but the results are often disappointing. As a last resort, they consult their physician as to the use of gland extracts and expect him to achieve quick results in streamlining their boy or girl.

I have spoken before of the investigation made by Drs. I. P. Benstein, L. J. Halpern and A. W. Brown, University of Illinois, a report of which appeared in The Journal of Pediatrics a couple of years ago. These research workers examined several hundred overweight children whose overweight was thought to be caused by lack of gland activity. They were treated by diets, special drugs, and gland extracts. They report their conclusions based on 46 children, chosen at random from the several hundred above mentioned. Ages ranged from four to 15, average about 11 years. The average percentage of overweight was 57, eight patients being 80 per cent or more overweight. A history and physical and laboratory examinations were made of each child on admission and at stated intervals until the child was dismissed.

Over periods ranging from six months to six years, no evidence of gland defect was found in any of the 46 whose cases were carefully followed.

The treatment consisted of cutting down the daily diet to 1,000 and 1,500 calories, cutting down on all fluids, giving plenty of vitamins and seeing that the youngster had plenty of exercise.

When the child did not co-operate or the parents failed to do so, there was little or no change of weight. The average percentage of overweight when child was first admitted was 57 and on last admission it was 52.7. Children whose body processes were working at a slower than normal rate or who did not follow the reducing diet faithfully, were given thyroid extract daily. Where there was lack of sex development for age, treatment was given with sex gland extract, although the gland extracts—thyroid, sex, whole pituitary—did not reduce the weight to any extent.

[illegible] a reduced or limited diet was [illegible] in 54 per cent. Temporary loss of weight occurred with the use of benzedrine sulfate (amphetamine sulfate).

The above investigation is another proof that the best results in reducing weight in children, as in adults, is a decrease in food and an increase in exercise.

These physicians conclude that overweight in children of average intelligence tends to correct itself at or about the age of puberty (12 to 14 in girls, 14 to 18 in boys).

HIGH QUADRA

Smart five-room stucco bungalow. Large living-room, fireplace. Cabinet kitchen, tile sink. Large dining room. Two large bedrooms. Pembroke bath and shower. Other nice features. Full cement basement, piped furnace and garage. This is exceptional property with magnificent view. Immediate possession. Price **$6800**

ESQUIMALT

Smart modern stucco bungalow, five rooms. Oak floors in main rooms. Wired for electric range. Nice room in basement. Piped furnace ... trays, garage. Early possession. Price **$5750**

GORGE

Semi-bungalow. Four bedrooms, living-room, dining room and nook. Cabinet kitchen. Lovely oak floors. Pembroke bath and shower. This is a lovely home approximately three years old. Outstanding value **$5950**

R. H. DAVIES REALTY

608 YATES ST. PHONE G 7010

HAYNES LIMITED

NEAR OAK BAY

Brick apartment block of four self-contained suites ... Revenue $150 monthly ... **$8950**

NEAR BEACON HILL PARK

Rooming house of nine rooms ... Revenue $120 monthly ... **$3750**

We have other rooming houses and apartment blocks. Call at the office for details.

Arthur E. Haynes

LIMITED
REAL ESTATE AND INSURANCE
YOUR LISTINGS APPRECIATED
730 Fort Street Phone E 5823
Evenings, Call Mr. W. James at E 0300

Country Home

SAANICH WATERFRONT

Beautifully located on ten acres ... with a magnificent view of Mount Baker ... **$8500**

Close to Government House

... **$6300**

Quick Possession

... **$4500**

Heisterman, Forman & Co.

(Estab. 1885)
608 VIEW STREET Phone E 1161

FIRST-CLASS APARTMENT HOUSE

... **$19,000**

J. H. WHITTOME & CO.

LIMITED
1011 BROAD ST.

BUS

... **$6400**

ROMERIL & STANDERWICK

REAL ESTATE AND INSURANCE
902 Central Bldg. Phone G 1313

FARMS

Listings Needed

FOR SALE OR EXCHANGE

B.C. REALTY AND ASSOCIATE REAL ESTATE AGENTS HAVE CLIENTS WAITING

B.C. REALTY

111 PEMBERTON BLDG.

Fred Smith & Co.

AUCTIONEERS and VALUATORS
BLANSHARD STREET
Authorities on Antiques and Works of Art

Auction Sale

Monday and Tuesday
At 2 P.M.

Almost New Modern Furniture and Effects

Thor Electric Washing Machine, Roll-Top Desk, Antique Walnut Desk, Benares Table, Duncan Phyfe Design Settee, Pair Walnut Side Chairs, Very Fine 3-Piece Tub Chesterfield Suite, Walnut Console Table and Mirror, 2 Mantel Radios

Almost new Converto, odd Chesterfields, Couches, Morris Chairs, Cane Chair and Rocker, Walnut Smoker's Table, Leather Armchairs and Rockers, large Oak Shelves, Oak Bookcase, small Roll-Top Desk, 8-piece Walnut Dining-Room Suite, Kitchen Cabinet, Carpets, Table Lamps, very fine 4-Poster Walnut Bed with Slumber King Spring and Beauty Rest Mattress, Single Walnut Bed complete with Dresser to match, 2 and 3-pcs Painted Bedroom Suites, pair Cream Enamel Beds complete, Walnut, Oak and Painted Dressers, Vanity Dressers, Deck Chair, Card Tables, Leather Armchair and Rocker, Drop-Leaf Table and 4 Chairs etc.

Tuesday's Sale Will Appear Later

SALE DAYS: MONDAY AND TUESDAY AT 2 P.M.

FRED SMITH & CO.
Auctioneers G 4912

Maynard & Sons

AUCTIONEERS

Several Very Nice Consignments Have Been Sent to Our Salesroom, 731-733 Johnson Street, for

Wednesday's Auction 1:30

OF CHOICE AND WELL KEPT

Furniture and Effects

Featuring ... 4 Chesterfield Suites, Drop-Head Singer Sewing Machine, nice Carpets, several Walnut-Frame Pull-Up Chairs, Walnut Bedroom Suite, nice Dining-Room Furniture and very good Bedroom Furniture, Ranges, Enamel Bath Sinks and Wash Basins, etc. Complete list will appear later.

MAYNARD & SONS Auctioneers

REINFORCING IRON

CHANNELS, ANGLES, PLATE
• No Priority Necessary

Capital Iron & Metals Ltd.

1824 STORE ST. PHONE G 7434

Marine and Transportation

Allied Air Groups Combine For Most Effect in Attack

(The writer of the following dispatch is The London Sunday Times aviation expert.)

By E. C. SHEPHERD
North American Newspaper Alliance

LONDON, Feb. 10.—The Allied Supreme Command in Europe announced at the beginning of this week that control of the United States Ninth Tactical Air Command had reverted from Air Marshal Coningham to General Vandenberg. That accompanied General Bradley's resumption of command of the United States First Army.

Theoretically that group is supported by the Ninth Air Force. Similarly, Field Marshal Montgomery's group of armies in the North is officially associated with R.A.F. Second Tactical Air Force, and General Devers' Sixth Army Group in the South looks primarily for air help to the First Tactical Air Force, composed of French and American air units.

With the end of the Ardennes battle, two of the tactical air forces are neatly allotted to their own army groups once more, but tactical air forces are not the counterpart of armies in the sense of having geographical limits. Last week, for instance, Mosquitos of the R.A.F. Second Tactical Air Force and Black Widows of the United States Ninth Air Force were operating at night, forward of the Twelfth Army Group front, to retard and disorganize enemy traffic moving to the Eastern Front.

REMOTE BUT EFFECTIVE SUPPORT

On Saturday, fighters and fighter-bombers of the British Second T.A.F. were employed in remote but effective support of the mass attack by the United States Eighth Air Force on Berlin. They prevented German fighters from intercepting the American heavy bombers, not by active escort, done by American Mustangs and Thunderbolts, but by bombing and shooting up German fighter bases before the enemy interceptors could take off.

The American bomber pilots later remarked on the absence of German fighters over Berlin. The rate of loss was the lowest American heavies have suffered over Berlin since "D" Day—1.9 per cent as compared with 2.2 per cent in December and 4.5 per cent in July.

If a joint air effort to destroy the Rhine bridges had been undertaken, those air units best suited for assaults on strong bridges would have been devoted to the work, irrespective of their allotted army fronts. The official attitude on this is seen in the division of oil plant targets between R.A.F. Bomber Command and the United States Eighth Air Force.

Understanding of the unity of the air effort has been fostered for months by a weekly meeting, at S.H.A.E.F., of the commanding officers of all the Western air commands.

FREEDOM PRESERVED TO AIR GENERALS

Freedom under the general direction of the supreme commander is thus preserved to the air generals without the isolation which might easily accompany it. This close touch has been facilitated by a warm comradeship among the various air forces.

As the battle closed in over Germany, officers and men have been better able than any other branch of the forces to see the Western Front as a whole, to watch the strategic and tactical air operations drawing closer together, and to appreciate the direction of the concentrated effort to the needs of the moment.

Now they are beginning to see the European war as a whole. On Saturday the Russians were probably informed of our intention to attack Berlin by air. The Russians will doubtless be warned about other bomber targets.

The precise ordering of the tactical air forces in alignment with a particular army group is therefore an administrative convenience rather than a form of geographical restriction. They remain available as guerrillas of the utmost mobility for swift and concentrated action to attain the best results. They are no less flexible because strung out along a front of hundreds of miles. In the present circumstances, they would have to be strung out if so big an assembly of air power was to make the best use of available bases, but they are still capable of being swung like an enormous scythe from one part of the Battle of Germany to another.

More and more henceforward we may expect to see this huge air arm being used in strength.

Don't let anyone kid you!
TIRE CARE IS DOUBLY IMPORTANT TODAY!
There simply won't be new tires for most motorists in 1945. Your present tires must keep going!
TIRE CONSERVATION IS OUR JOB
SEE US FOR • REPAIRS! • VULCANIZING! • RETREADING!
YOUR GOODYEAR DEALER
GAVIN JACK
1317 Quadra Street Phone E 0331

C. N. S. S.
NORTHERN SAILINGS
Effective Feb. 26-Mar. 28 incl. One sailing weekly Ss. Prince Rupert from Vancouver every Monday.
Ss. Prince George sailing Feb. 21 to Ketchikan and Prince Rupert only.
Full Details From Any Agent
CANADIAN NATIONAL

Salt Spring Island Ferry
SAILINGS
(Effective October 1)
Daily Except Wednesday
Lv. Fulford 8.15 A.M. 4.00 P.M.
Lv. Swartz Bay 9.00 A.M. 5.00 P.M.
For Information and Bus Connections Phone E 1177

MILL BAY FERRY DAILY
Lv. Brentwood: 9.00 a.m., 10.00 a.m., 11.00 a.m., 2.00 p.m., 3.00 p.m., 4.00 p.m., 8.00 p.m.
Lv. Mill Bay: [illegible]
EXTRA ON SUNDAYS ONLY

Will Leave Naden

Commander O. F. McCrimmon, R.C.N.V.R., officer commanding H.M.C.S. Naden at Esquimalt, will leave Victoria in the near future to assume command of H.M.C.S. York, Toronto, it was learned yesterday. He will succeed Commander J. J. Connolly, R.C.N., who has been posted to H.M.C.S. Avalon, at St. John's, Newfoundland.

Before coming to Victoria from Winnipeg in March, 1944, Cmdr. McCrimmon was commanding officer of H.M.C.S. Chippewa. He will be succeeded at H.M.C.S. Naden by Commander T. G. Fuller, D.S.C. with two Bars, R.C.N.V.R., from Ottawa. The change at Naden will be effective next Thursday.

Head of Florence University Sends Greetings to U.B.C.

"Having survived, after cruel trials, a period of mistakes and delusions, Italy has found again, in keeping with her past, the paths of liberty and honor."

So writes Piero Calamandrei, president of the University of Florence, in a personal letter addressed to Dr. Norman MacKenzie, president of the University of British Columbia.

The story behind the letter was a dinner held at the headquarters of the Canadian Army in Florence, at which members of the faculty of the famed university of that city were the honored guests.

The host on this occasion was a young Canadian officer, Brigadier William Murphy, a graduate of the University of British Columbia. He had planned this dinner as a slight repayment to the president of the University of Florence for conducting a series of courses on the history and culture of Italy for Canadian Army personnel. During this dinner, Brigadier Murphy conveyed to the president of the university greetings from the president of the University of British Columbia.

A few days ago, Dr. Norman MacKenzie received a letter from President Piero Calamandrei.

SAYS COMMON HERITAGE EXISTS

"Apart from the newly recovered brotherhood in arms," the president wrote, "there exists between the Italian people and the peoples of the whole free world a common heritage of humanistic culture and ideals, of which the universities can be the most authoritative custodians."

At the conclusion of his letter he said:

"In sending you, Mr. President, our greetings, I beg to express the hope that the University of Florence may become, after victory is won, a centre of cultural relations and of friendly understanding between the Italian people and the people of Canada."

Then he added a tribute to the Canadian way of life:

"Canada, a great free country in which the highest characteristics of two great civilizations, the American and the European, meet and blend in a remarkable manner."

Brigadier Murphy, in an accompanying letter, praised the Canadian troops for the part they have played in winning the good will of the Italian people.

"I certainly feel," he said, "that in various sections of Italy Italians are thinking more of Canada than they have done before as a result of meeting the magnificent body of officers and men who represent her in this theatre."

Defer Hearing

VANCOUVER, Feb. 10 (CP).—Because the ship Sonny Boy is fishing off the West Coast of Vancouver Island, hearing of a $14,500 claim against her was adjourned in Admiralty Court today by Mr. Justice Sidney Smith until March 2.

The Sonny Boy, owned by Olaf Knutson and Martin Gunstvelt, is being sued for damage to the Colnet in a collision in Ogden Channel last August 21.

Claimant is Franklin Gale, Queen Charlotte City fisherman.

MAIL AND SHIPS

COASTING CRAFT

VICTORIA-VANCOUVER—Ss. [illegible] Ss. Princess Alice [illegible] Victoria daily at [illegible] p.m. for Vancouver. Ss. Princess Charlotte or Ss. Princess Alice will arrive at Victoria daily at [illegible] p.m. from Vancouver. Ss. Princess Elizabeth or Ss. Princess Joan will leave Victoria daily at midnight for Vancouver. Ss. Princess Elizabeth or Ss. Princess Joan will arrive at Victoria daily at 7 a.m. from Vancouver. [illegible]

VICTORIA-SEATTLE—Ss. Princess Charlotte or Ss. Princess Alice will leave Victoria daily for Seattle at 4.10 p.m. Ss. Princess Charlotte or Ss. Princess Alice will arrive at Victoria daily from Seattle at 12.15 p.m. Ss. Iroquois will leave Victoria daily for Seattle at 9.45 a.m. Ss. Iroquois will arrive at Victoria daily from Seattle [illegible]

VICTORIA-PORT ANGELES—[illegible] leave Victoria for Port Angeles [illegible] a.m. Ss. Iroquois will arrive at Victoria daily from Port Angeles [illegible]

SWARTZ BAY-SALT SPRING ISLAND—[illegible] leave Swartz Bay for Fulford Harbor daily except Wednesday [illegible]

[illegible]

NANAIMO-VANCOUVER—[illegible]

[illegible]

Get Relief From Your
TIRED FEELINGS
NERVOUS SPELLS
Liven Up—Feel Younger
[illegible] Williams Pink Pills [illegible]

Airmen Back From Service Overseas

MONTREAL, Feb. 10 (CP).—A large group of R.C.A.F. personnel have reached the Lachine Repatriation Depot on their way to their homes after tours of duty overseas.

Many of the draft, one of the largest to return to Canada, are veterans of the aerial warfare in many theatres of war. Some were returning home after more than three years aboard and many won either the D.F.C. or the D.F.M.

Included in the party were a number of members of the R.C.A.F. Women's Division.

R. C. Sea Cadets

Orders for the week ending February 16 by Lt.-Cmdr. P. W. Tribe, commanding officer of R.C.S.C.C. Rainbow I.

The entire ship's company will parade at headquarters at 19.20; duty hands at 19.00.

Tuesday, February [illegible], 1945: Duty division, Beatty; officer of watch, S.-Lt. DiCastri; duty leading seaman, L. Rimes; quartermaster, S. Hea; sentries, R. Newell, R. Johnson, G. Thomas, K. Wilkins, A. Ferguson; bugler, P. F[illegible]; messenger, D. Charman, V. Harkin[illegible], W. Rh[illegible]; duty signalmen, R. Johnson, G. Knill.

Friday, February 16, 1945: Duty division, Hood; officer of watch, Midshipman Saunders; duty petty officer, Bean; quartermaster, J. Dick; sentries, J. Coe, J. Dickson, C. Rees, R. Best, E. Davies; bugler, W. Ross; messenger, W. Carlton, K. Nette, A. Stenseth; duty signalmen, D. McKinnon, P. Smith.

Inspection by Commodore E. R. Brock, M.B.E., R.C.N.V.R., on February 16, 1945.

The semi-monthly meeting of the chief and petty officers will be held on February 16, 1945. All members are requested to be present.

R. P. KINGSCOTE,
[illegible] officer, R.C.S.C.C. Rainbow I.

Vancouver May Be Air Terminal

VANCOUVER, Feb. 10 (CP).—Vancouver may be the terminal for two trans-Pacific air lines to Australia and New Zealand.

A letter from Munitions Minister Howe read to the Board of Trade Aviation Division on Friday, said the Montreal (Empire) Air Conference agreed Canada would operate one route from Vancouver via either San Francisco or Honolulu and the United Kingdom-New Zealand-Australia would operate a parallel route to San Francisco and thence to Vancouver.

Whether the Canadian route will pass through San Francisco will depend on negotiations between Australia, New Zealand and the United States.

Canada is not in a position to ask for a traffic stop at San Francisco under existing arrangements covering international aviation.

Aviation officials here see in Mr. Howe's letter the implication that Vancouver will be connected directly with the proposed "all red" route by a special air line to San Francisco and also that Vancouver will be the Pacific Coast stop for a separate Canadian air line, running from Montreal across Canada and on to the Antipodes.

"I am sure the interests of Vancouver have been protected in planning the all-red route across the Pacific," said Mr. Howe. "There seems to be no room for confusion or embarrassment in the situation as far as the citizens of Vancouver are concerned."

NOTICE TO MARINERS

Mariners are advised that the green light displayed on harbor entrance beacon, Nanaimo Harbor, No. 2326, is reported showing a white light. This will be repaired as soon as possible.

W. L. STAMFORD, Agent,
Department of Transport.

Vancouver Forecast

Moderate to fresh winds, overcast with light rain in the morning; partly cloudy with occasional showers in the afternoon.

The Bay
Phone E 7111

Our
Home Furnishing Event
Continues Through February

STORE HOURS:
9 A.M. to 5 P.M.
Wednesday: 9 A.M. to 12 Noon

Easy to Operate, Double Duty
CONVERTO LOUNGES
Is your living space limited these days? Here's the perfect piece of furniture for small homes and apartments . . . anywhere an extra bed is needed. By day, a good looking lounge . . . by night, a comfortable double bed with lower space for bedding. Sturdy spring construction, covered in attractive, durable fabric. Choose yours tomorrow at "The Bay" .... 69.50 and 79.50

Matching EASY CHAIRS
Complete your Lounge Set with a comfortable, matching chair. Semi modern design with loose spring filled cushions. Each 35.00
Furniture, Fourth Floor at THE BAY

TERMS:
In Accordance With Wartime Prices and Trade Regulations.

Indoors—Outdoors . . .
FRESHEN WITH PAINT

4-Hour Drying
SATIN-GLO
Quart Tin 1.95 Gallon 7.40 ½ Pints 60¢
[illegible]

RAPID VARNISH and FLOOR ENAMEL
VARNISH Pint 60¢ Quart 1.60 Gallon 6.70
FLOOR ENAMEL Pint 50¢ Quart 1.60 Gallon 5.35
RAPID EXTERIOR PAINT
Quart 1.10 Gallon 4.90
[illegible] 1.45 [illegible] 5.10
MONAMEL HIGH GLOSS and SATIN FINISH
[illegible] 65¢ [illegible] 60¢
Quart 2.10 Quart 1.70
Gallon 7.40 Gallon 6.00
MONAMEL EXTERIOR
Quart 1.40 [illegible] 5.00
[illegible] 1.85 [illegible] 6.70
MONASEAL SEALIZED OIL PAINT
Quart 1.05 Gallon 3.70
TURPENTINE 25¢, 49¢ and 69¢
LINSEED OIL 25¢, 40¢ and 89¢
PAINT REMOVER 15¢
CLEAN-A-BRUSH 10¢
[illegible] 40¢
Paints, Third Floor at THE BAY

Coffee Tables
[illegible] 19.95
[illegible] 3.50
[illegible] 12.95
[illegible] 9.95
[illegible] 3.50
[illegible] THE BAY

Cosy, Pastel-Colored
Wool Throws
58 x 80 Inches 5.69
70 x 80 Inches 6.98
[illegible]

Wool Auto Rugs
[illegible] Tartan 5.79
[illegible] THE BAY

Hudson's Bay Company.
INCORPORATED 2ND MAY 1670.